

FIG 1

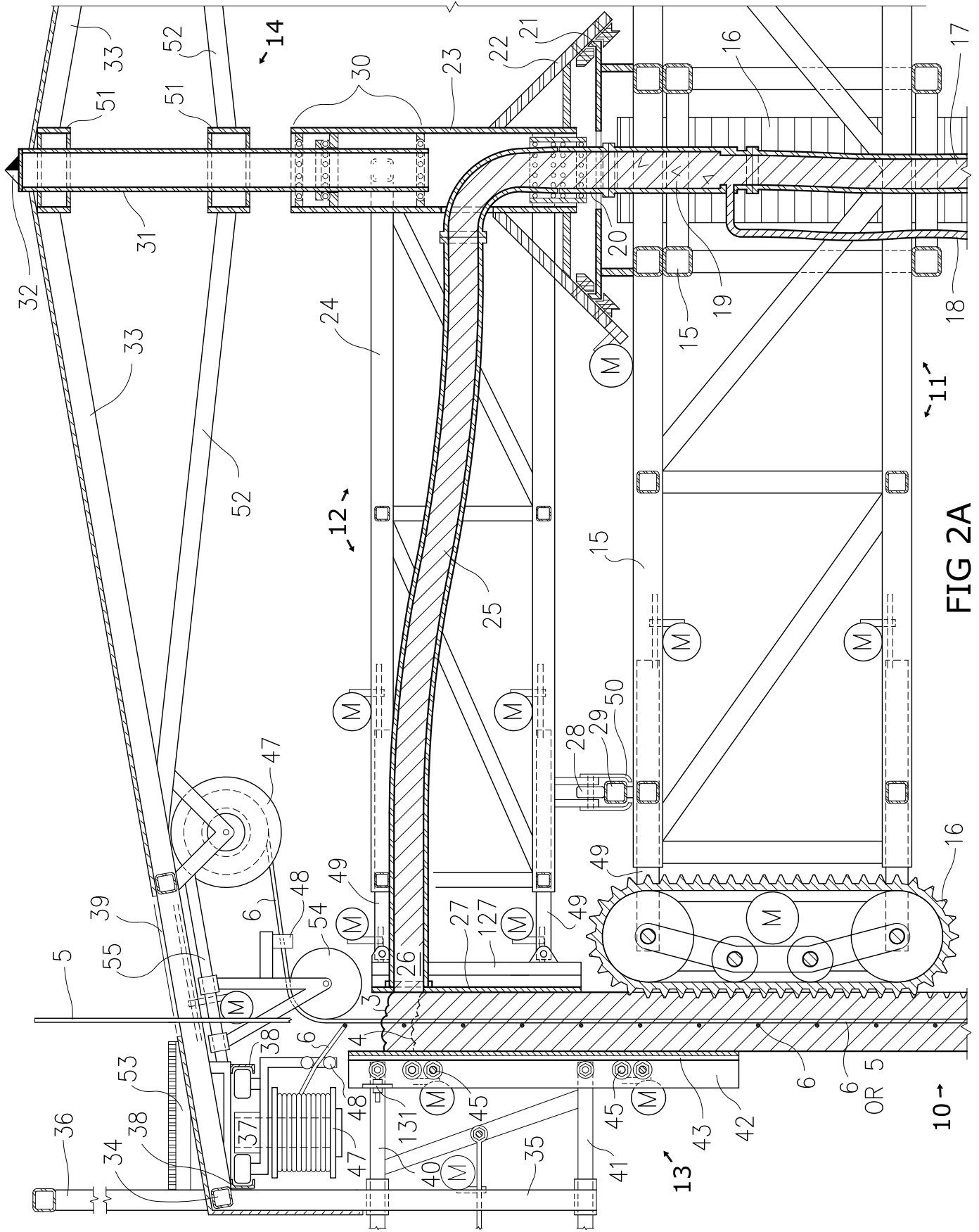

FIG 2A

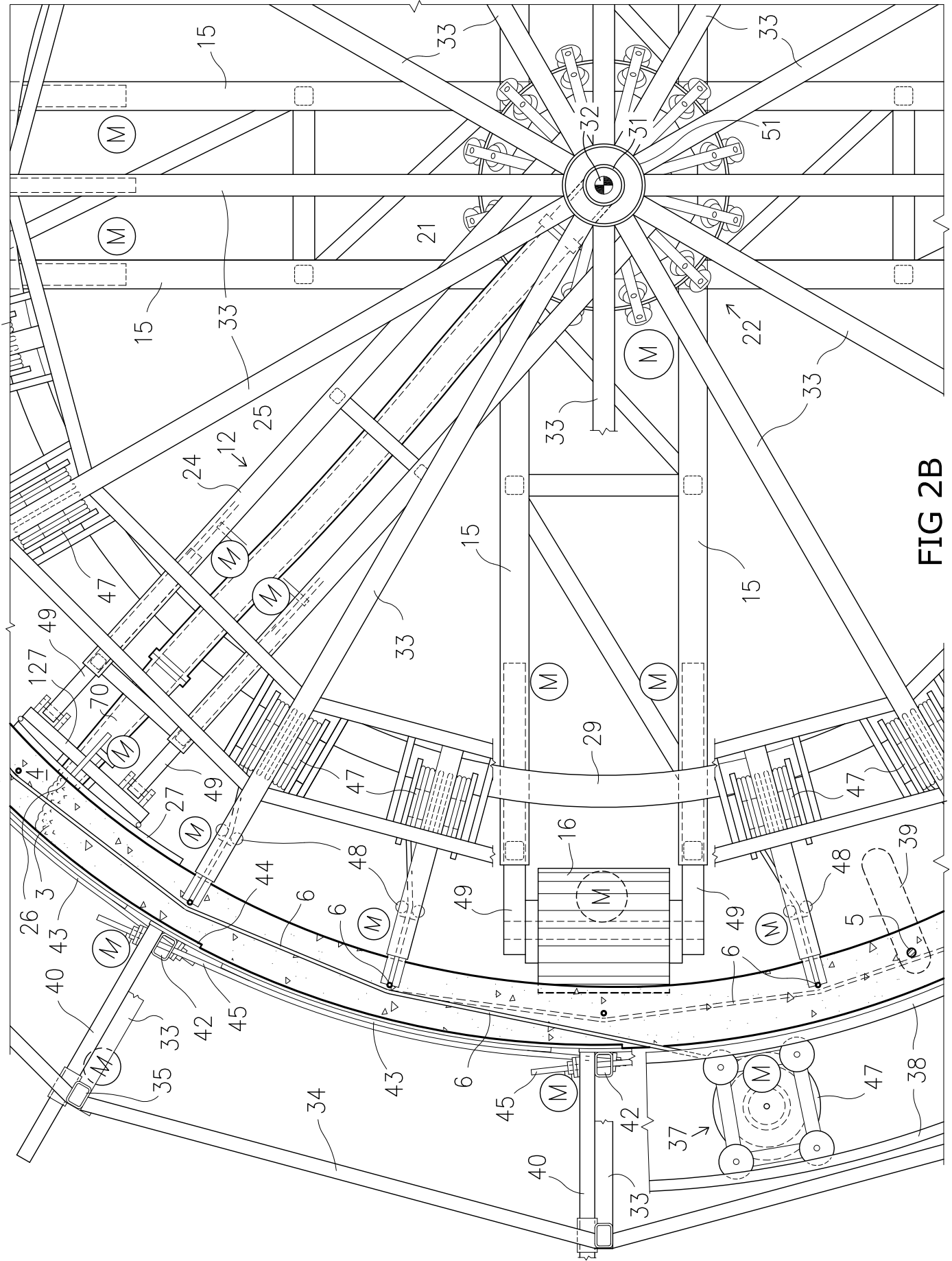

FIG 2B

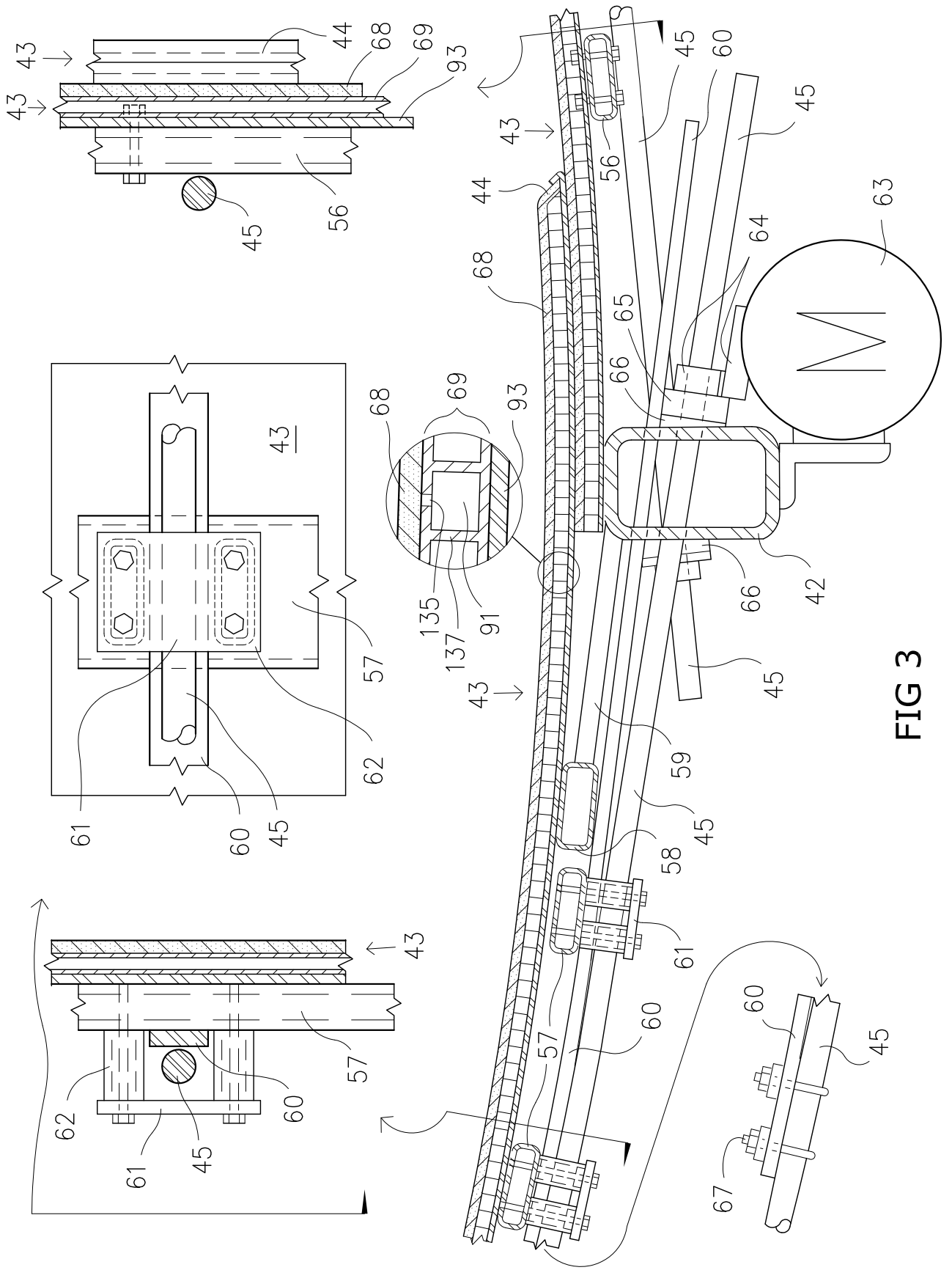
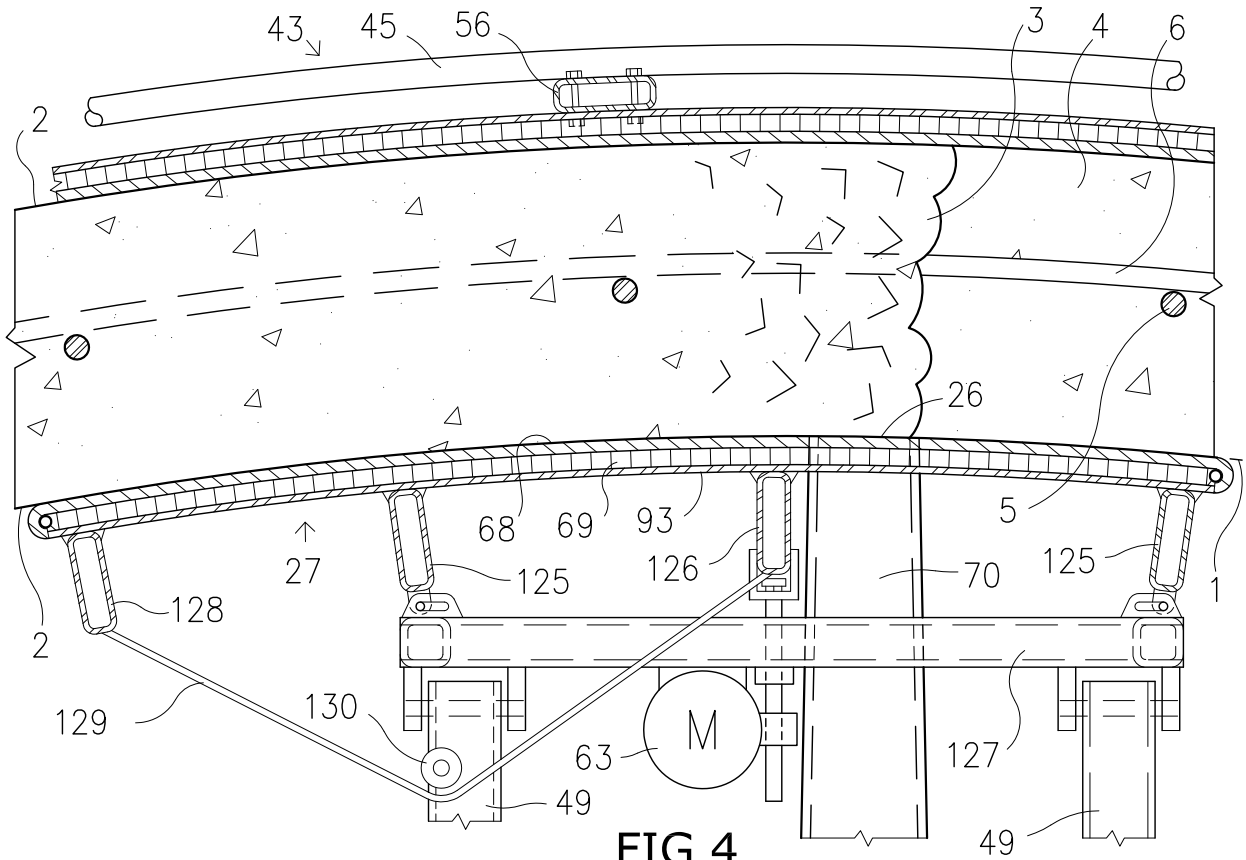
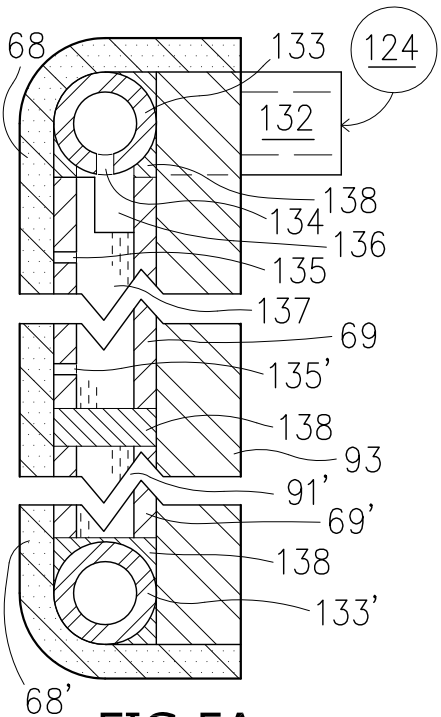

FIG 3



**FIG 4**



**FIG 5A**

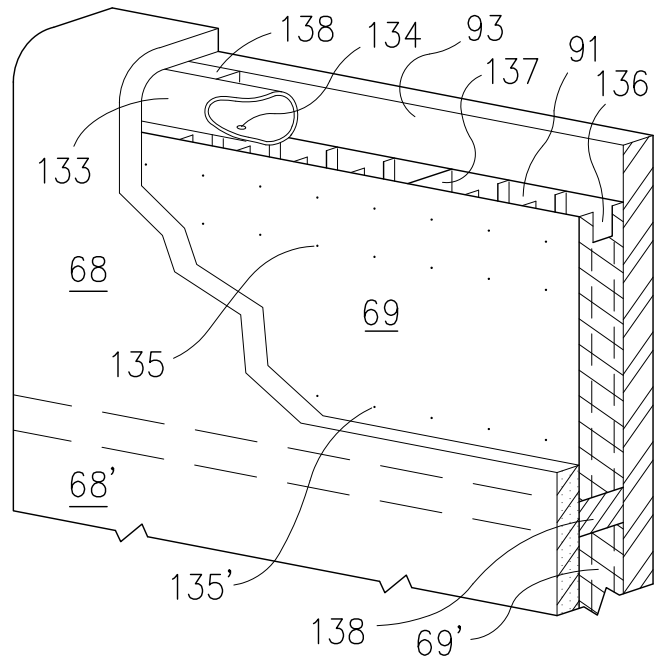

**FIG 5B**

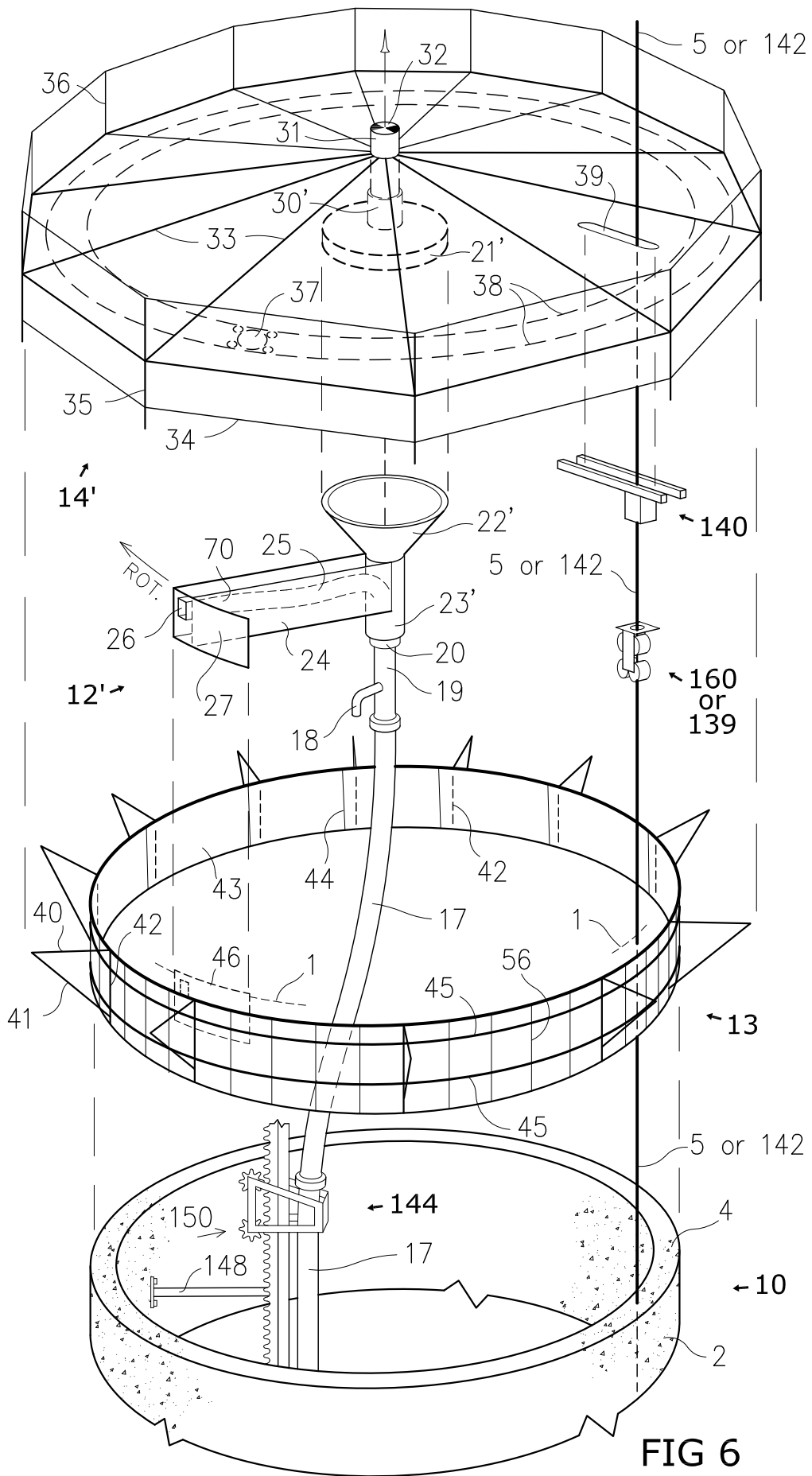
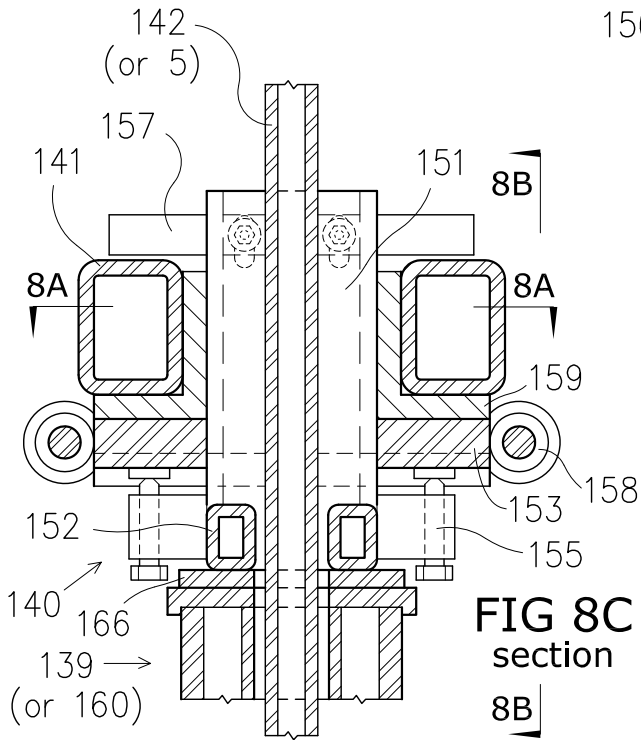
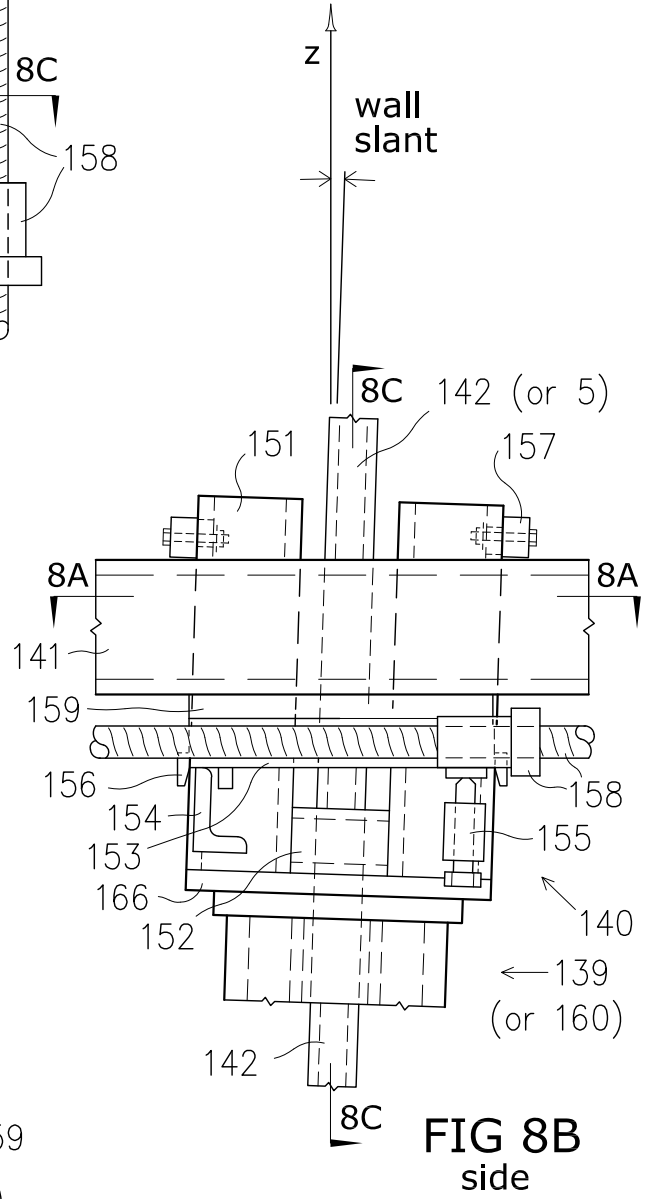
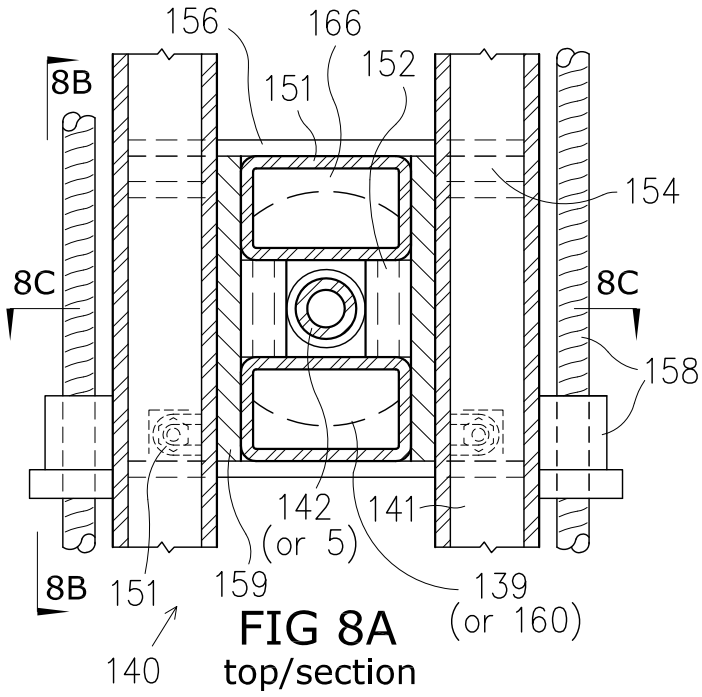

FIG 6







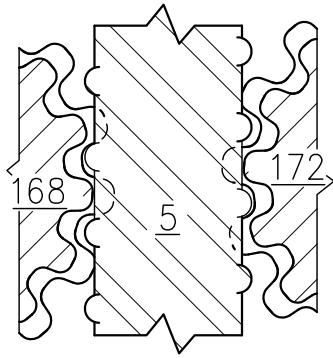

FIG 9D

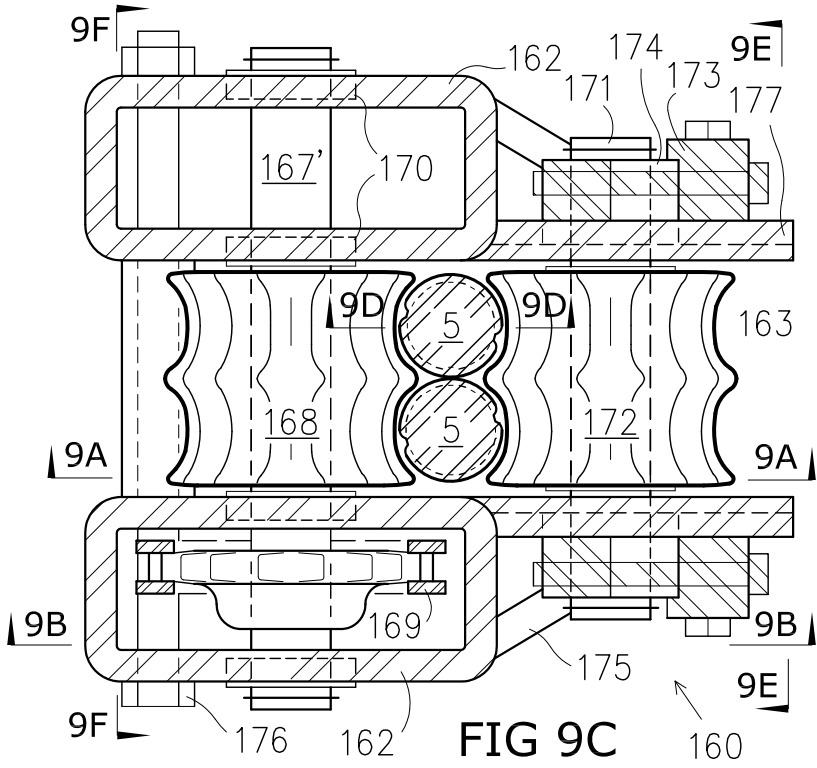

FIG 9C

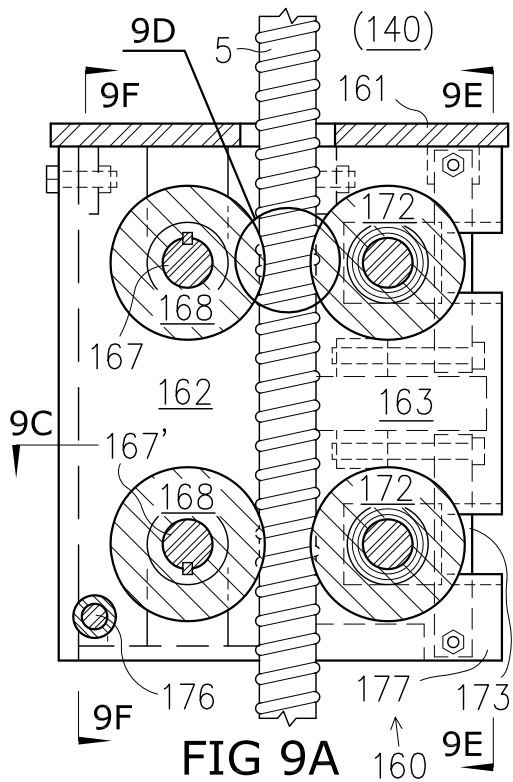

FIG 9A

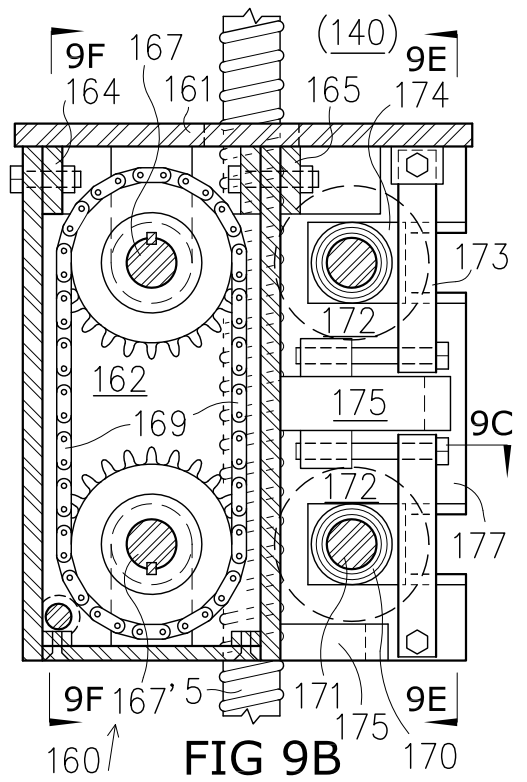
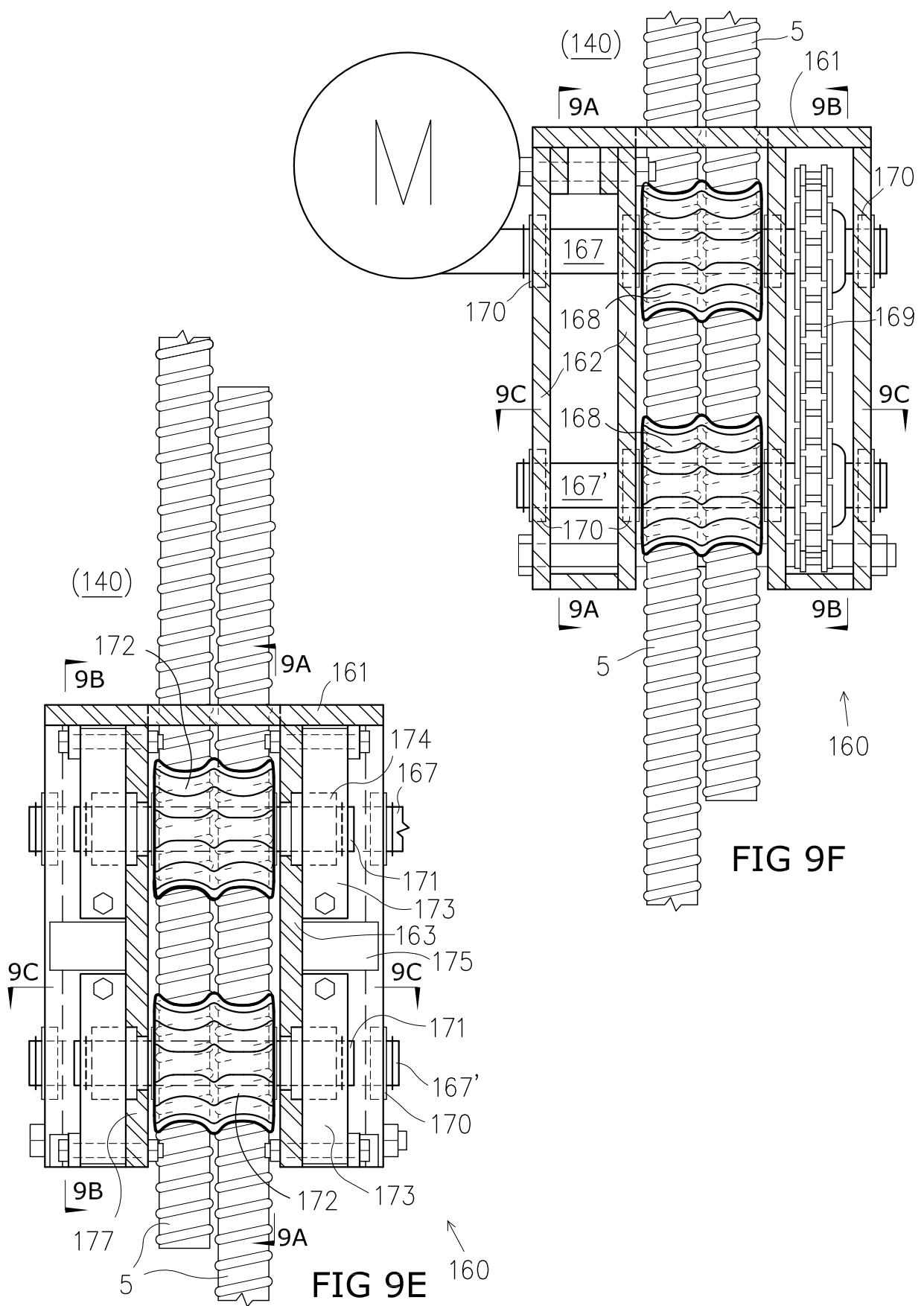

FIG 9B



**FIG 9F**

**FIG 9E**

TABLE C-C2.2 Approximate Values of Effective Length Factor, $K$						
Buckled shape of column is shown by dashed line.	(a)	(b)	(c)	(d)	(e)	(f)
Theoretical $K$ value	0.5	0.7	1.0	1.0	2.0	2.0
Recommended design value when ideal conditions are approximated	0.65	0.80	1.2	1.0	2.10	2.0
End condition code	<ul style="list-style-type: none"> <li> Rotation fixed and translation fixed</li> <li> Rotation free and translation fixed</li> <li> Rotation fixed and translation free</li> <li> Rotation free and translation free</li> </ul>					

FIG 11

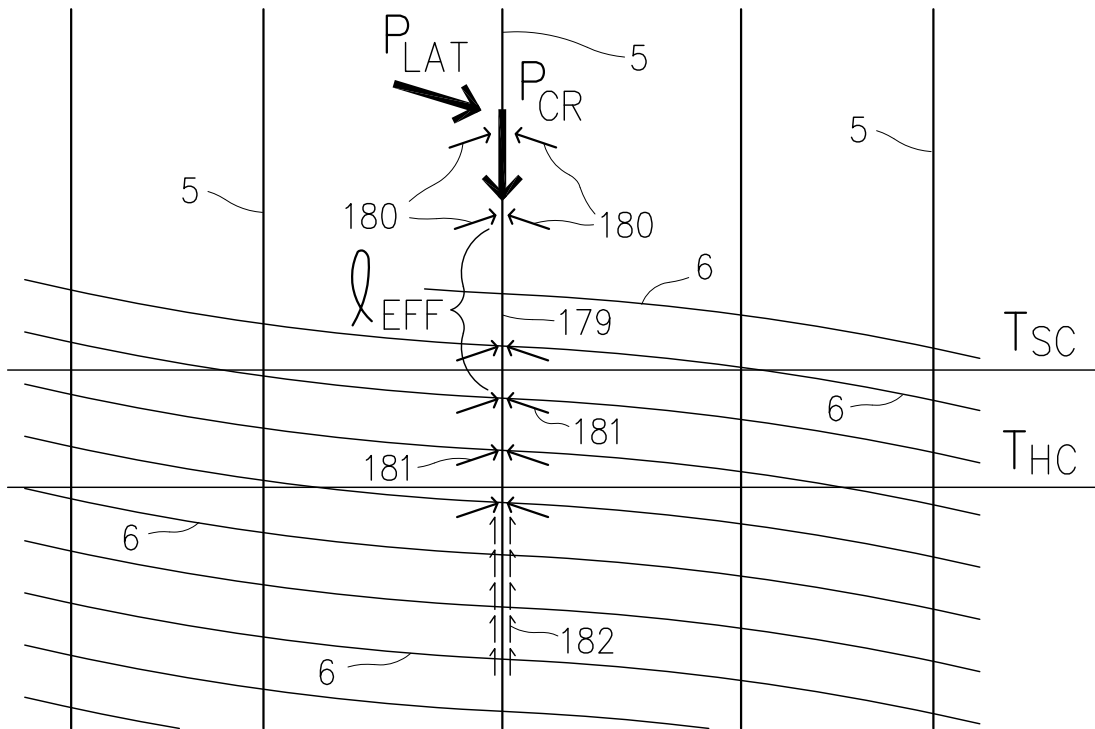
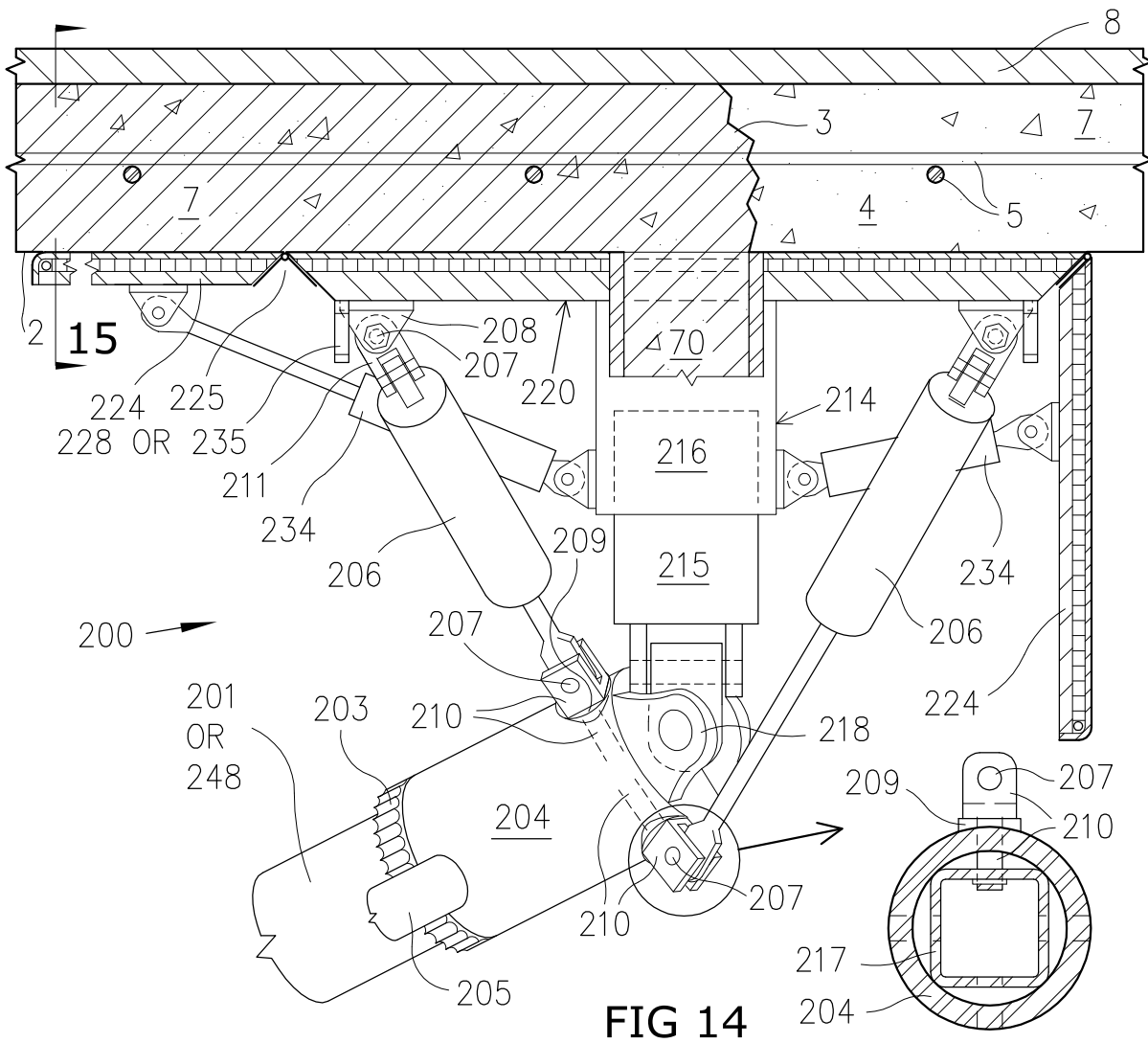
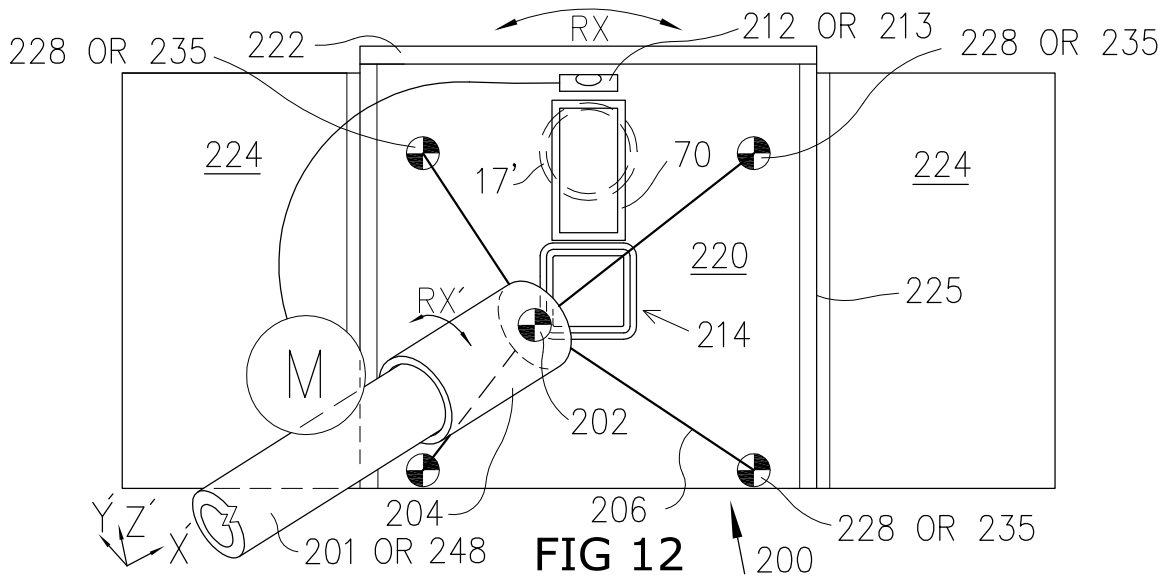

FIG 10





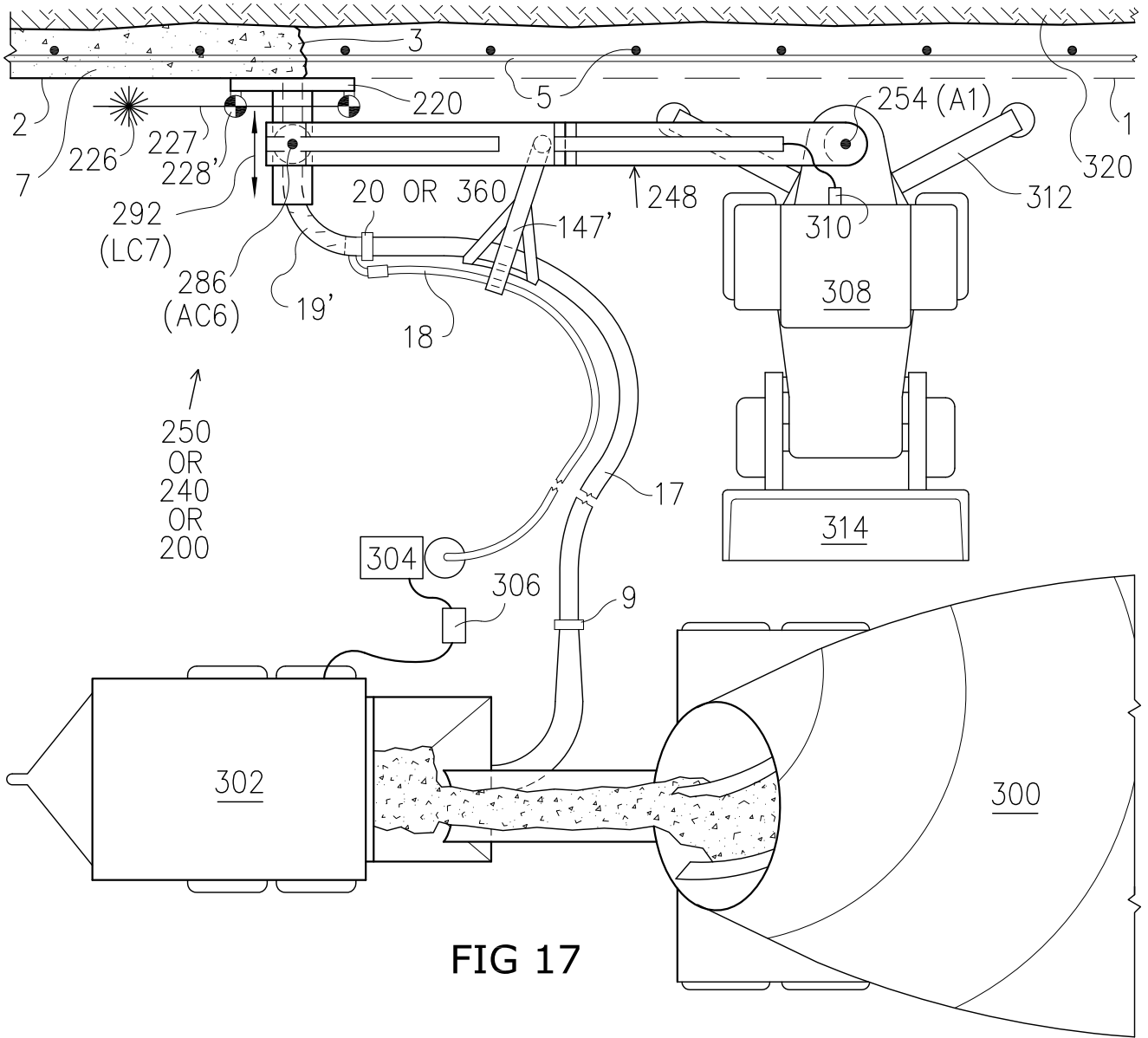

FIG 17

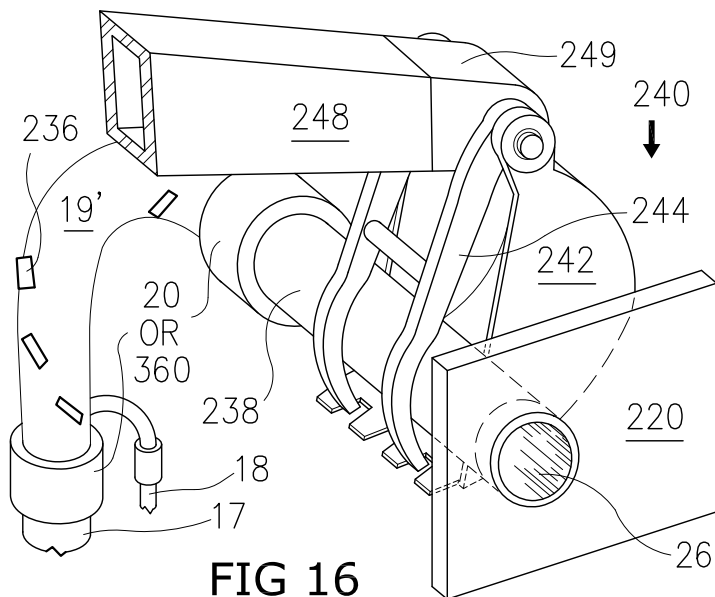

FIG 16

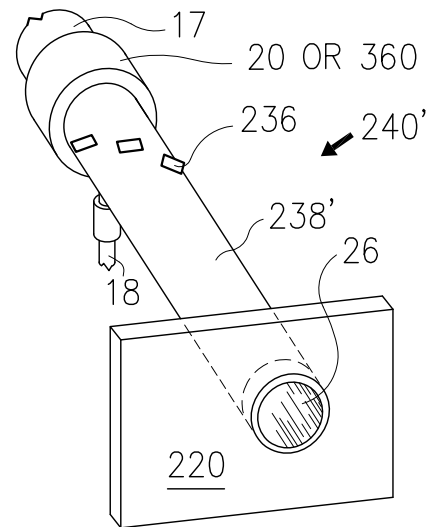
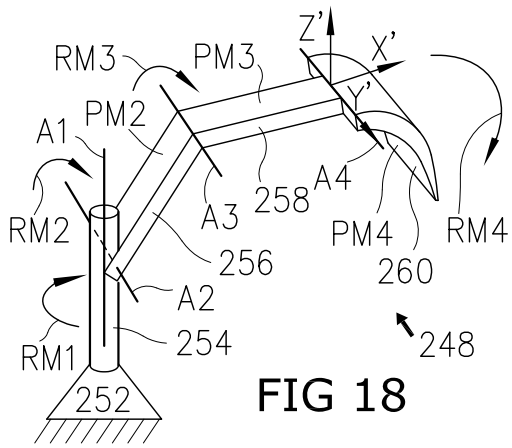
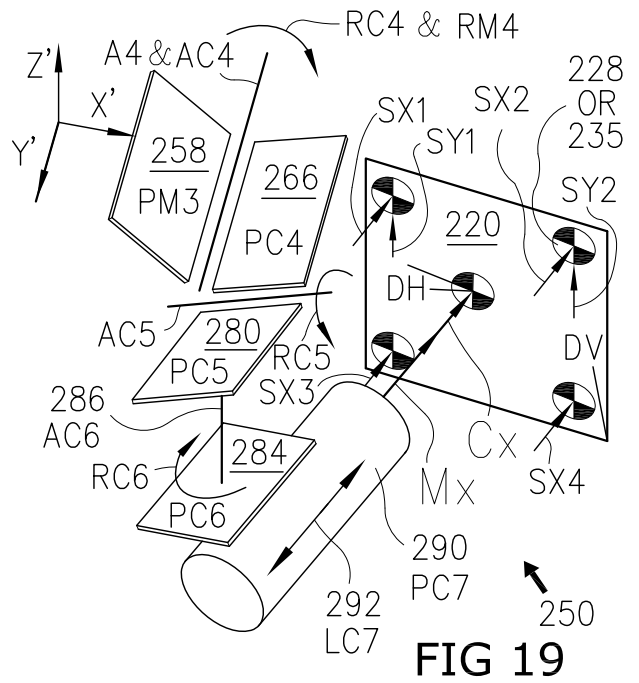

FIG 16A



**FIG 18**



**FIG 19**

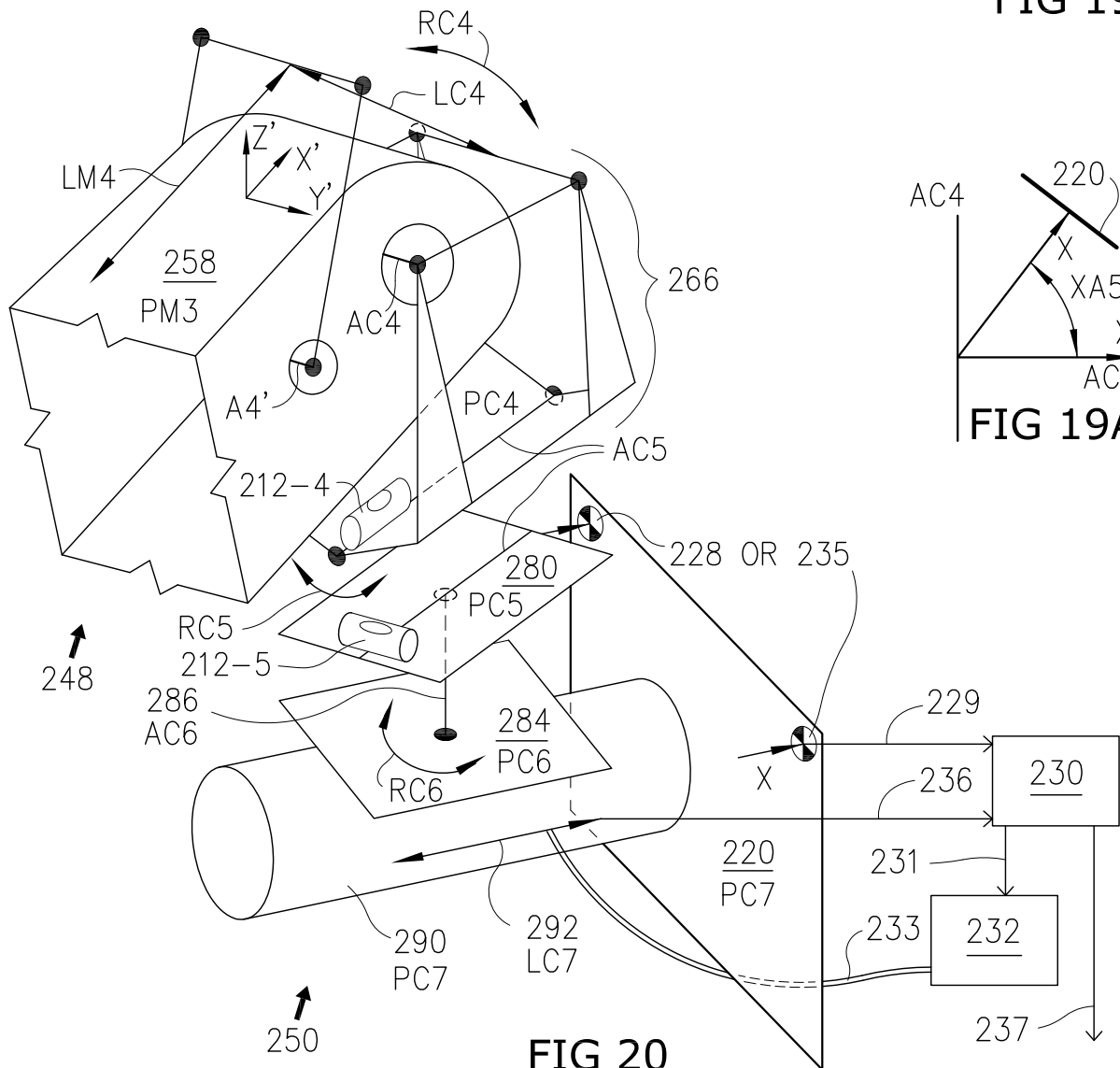

**FIG 20**

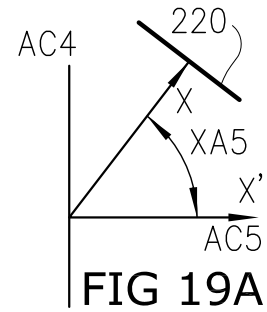

**FIG 19A**

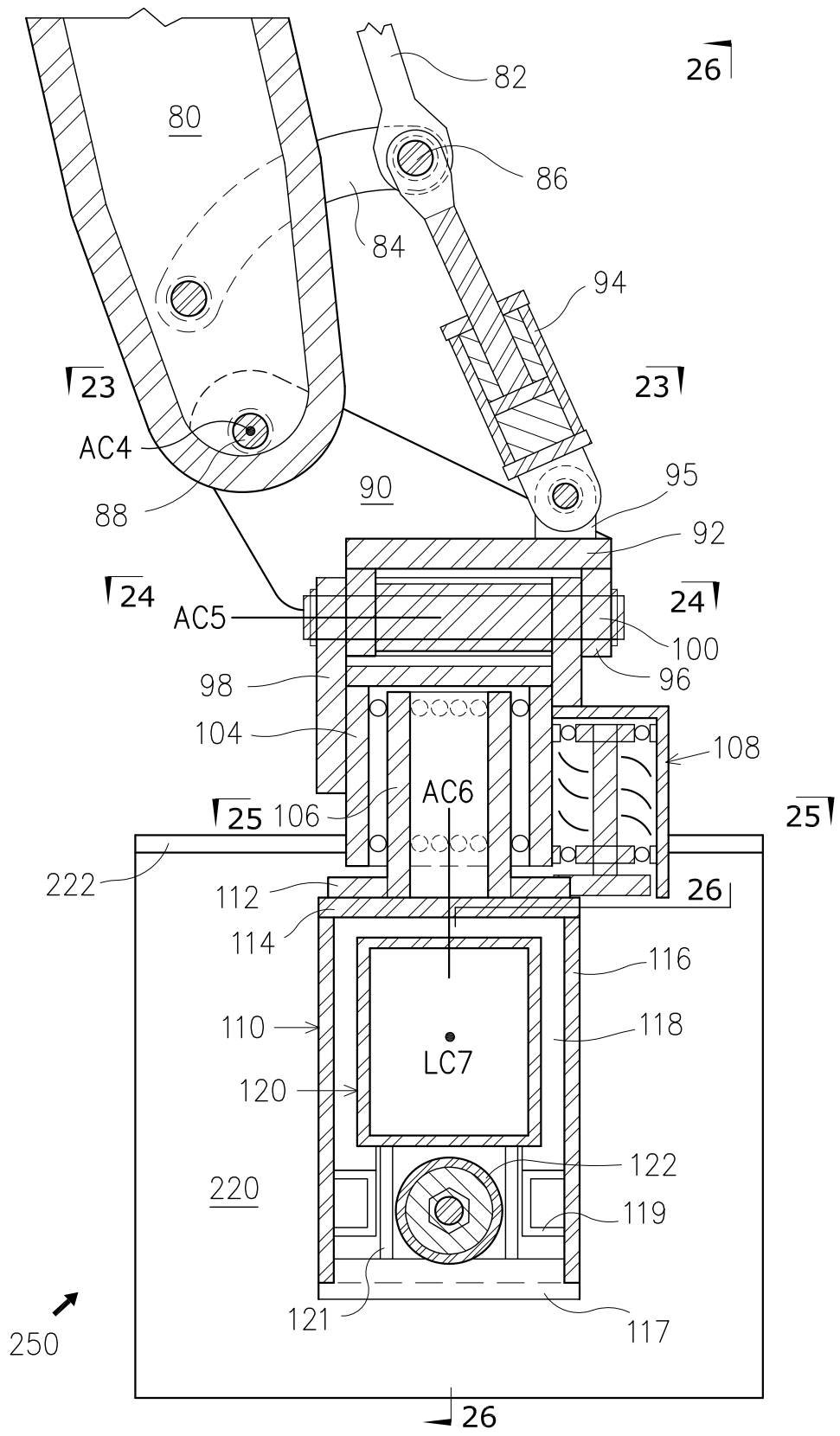
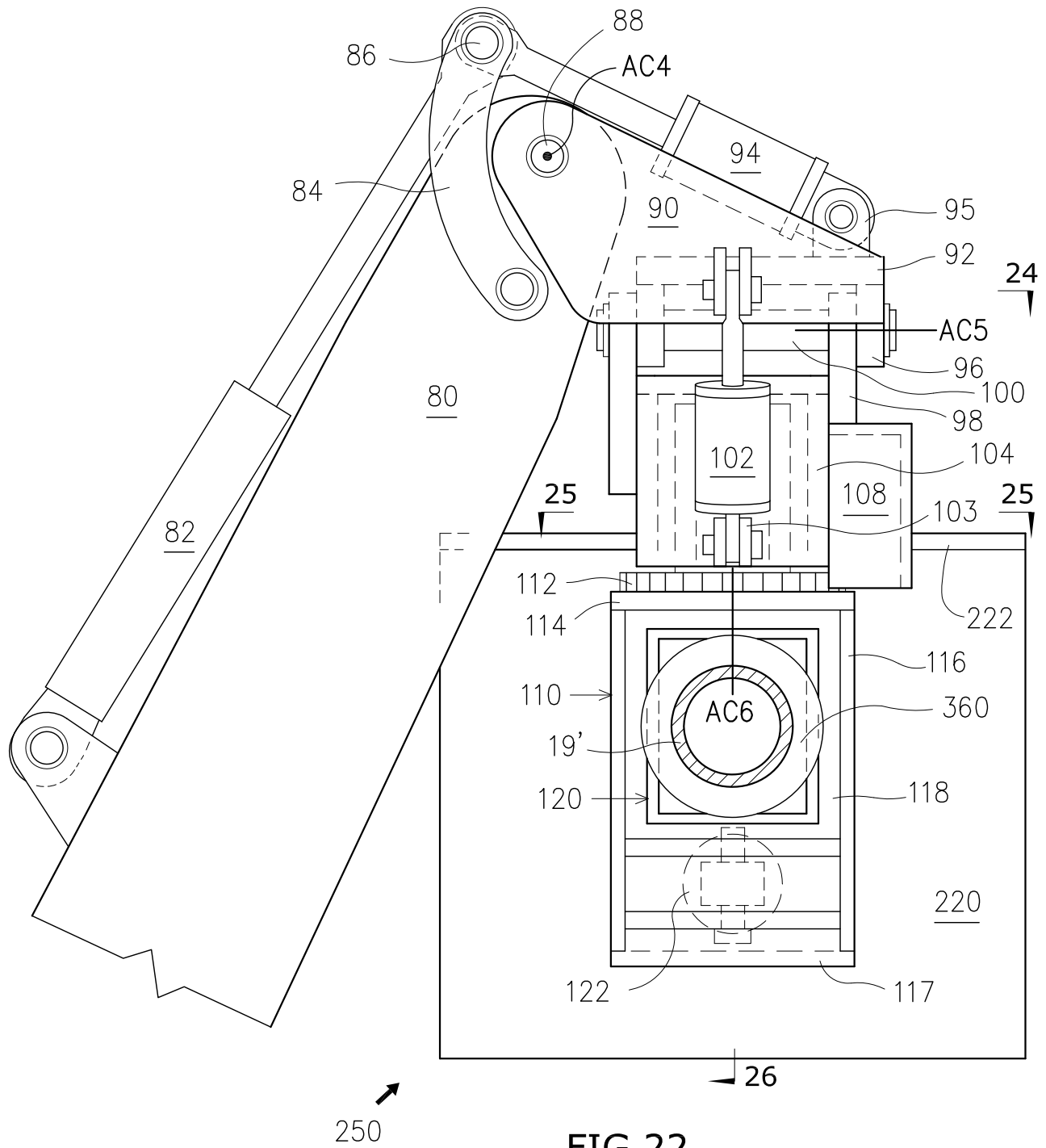
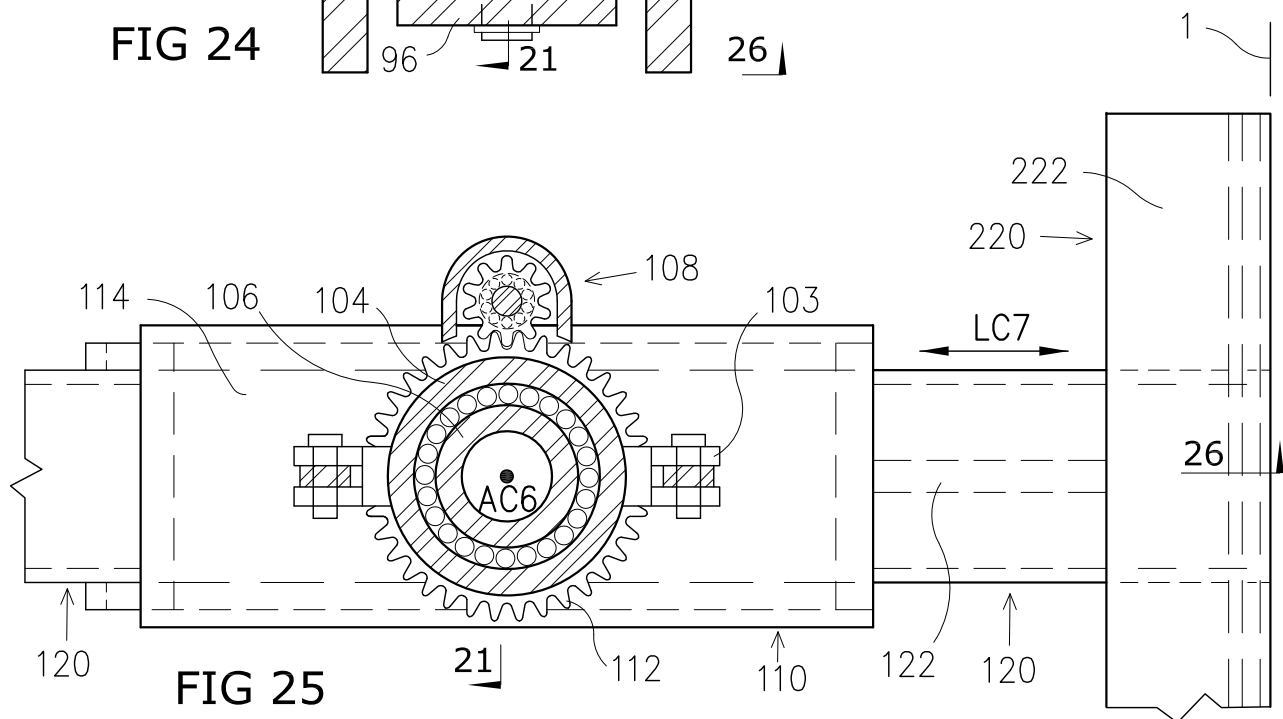
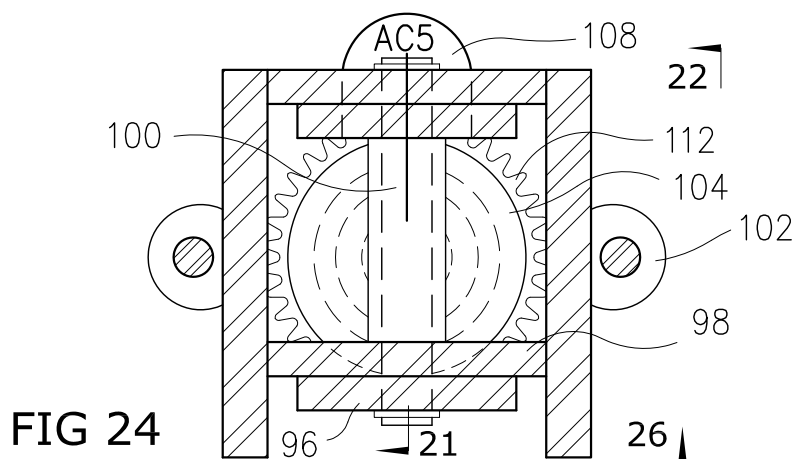
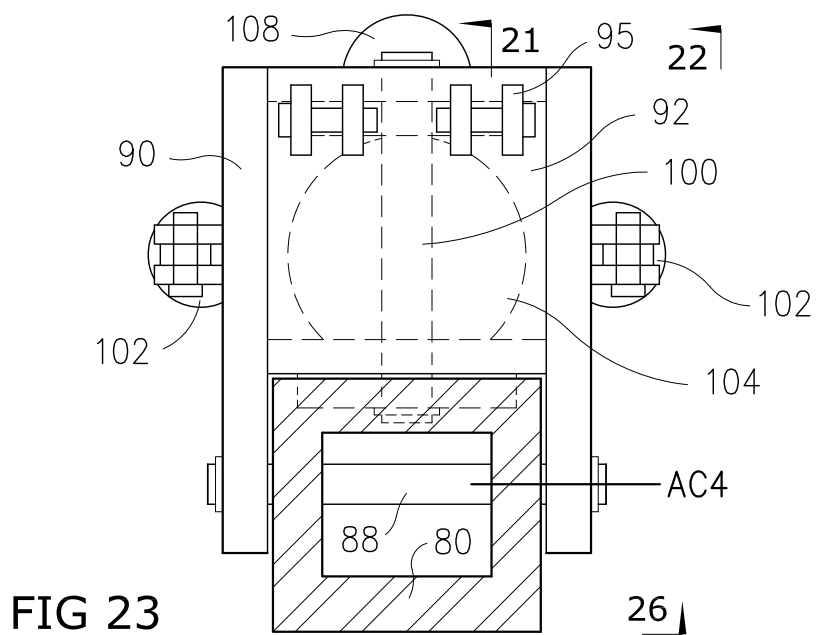

FIG 21







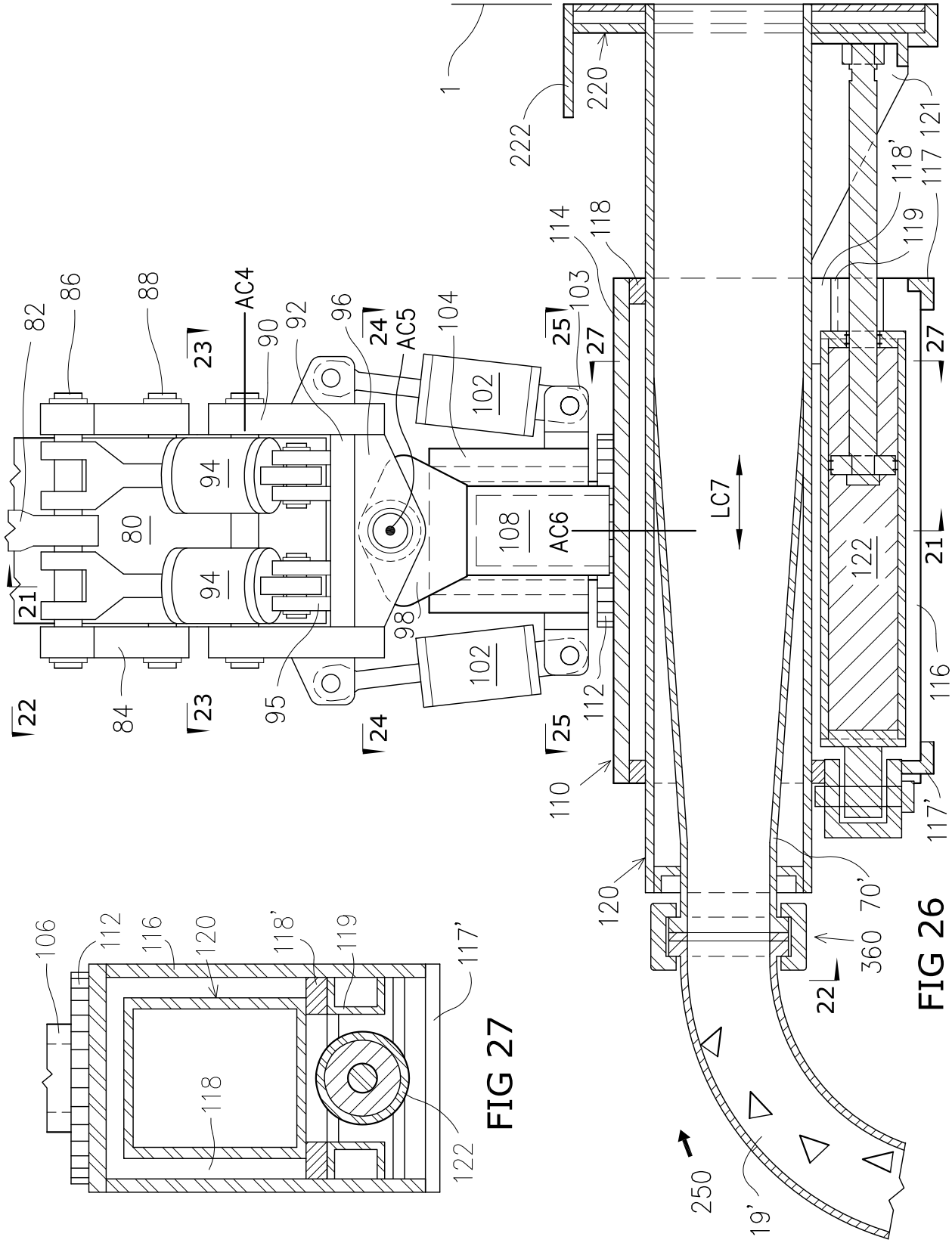

FIG 27

FIG 26

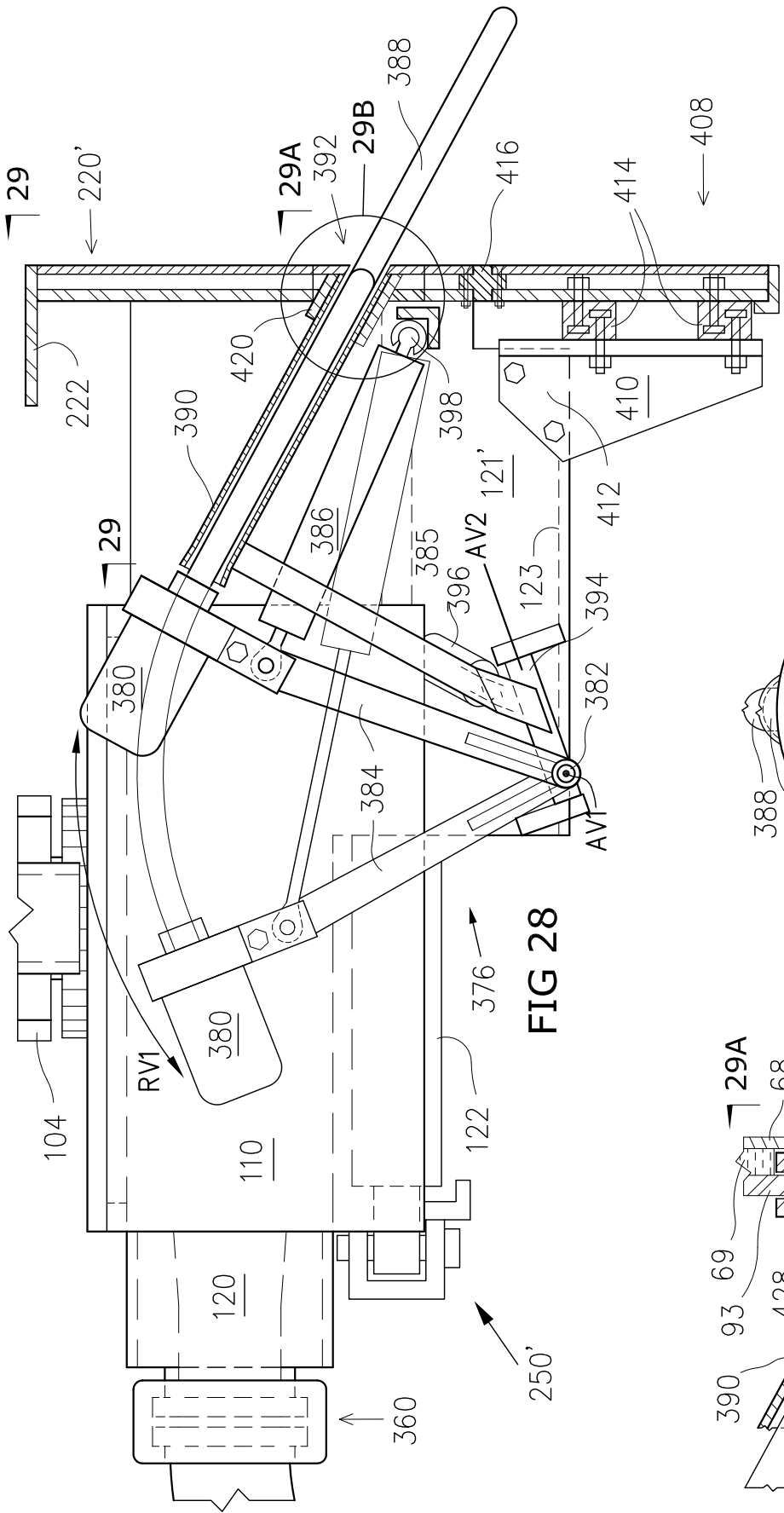

FIG 28

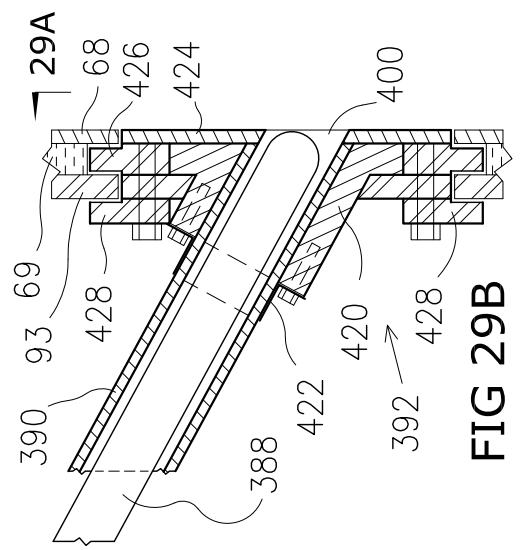

FIG 29A

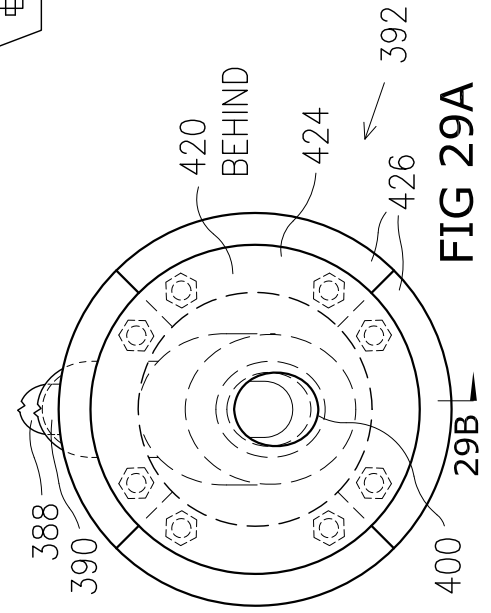

FIG 29B

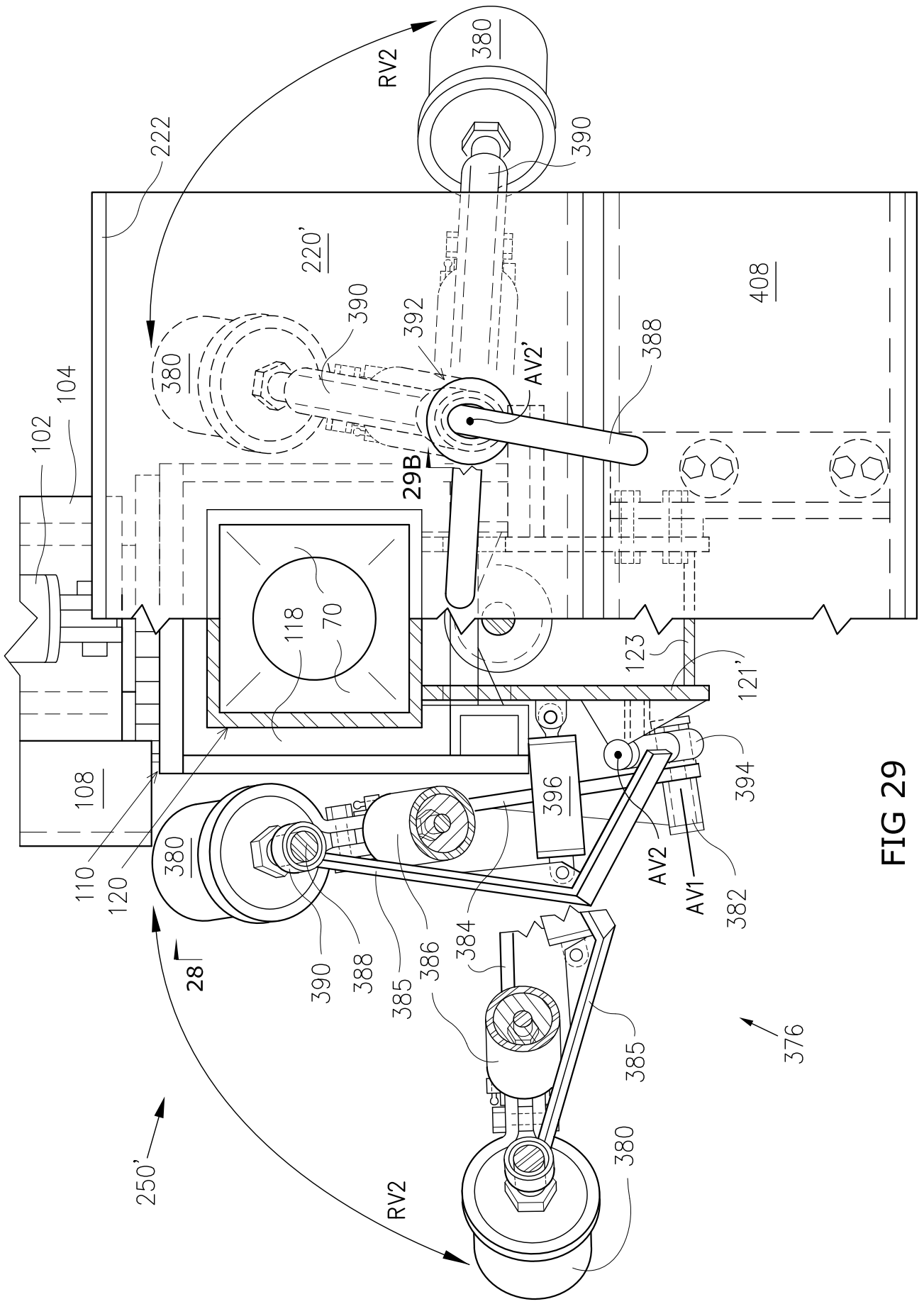
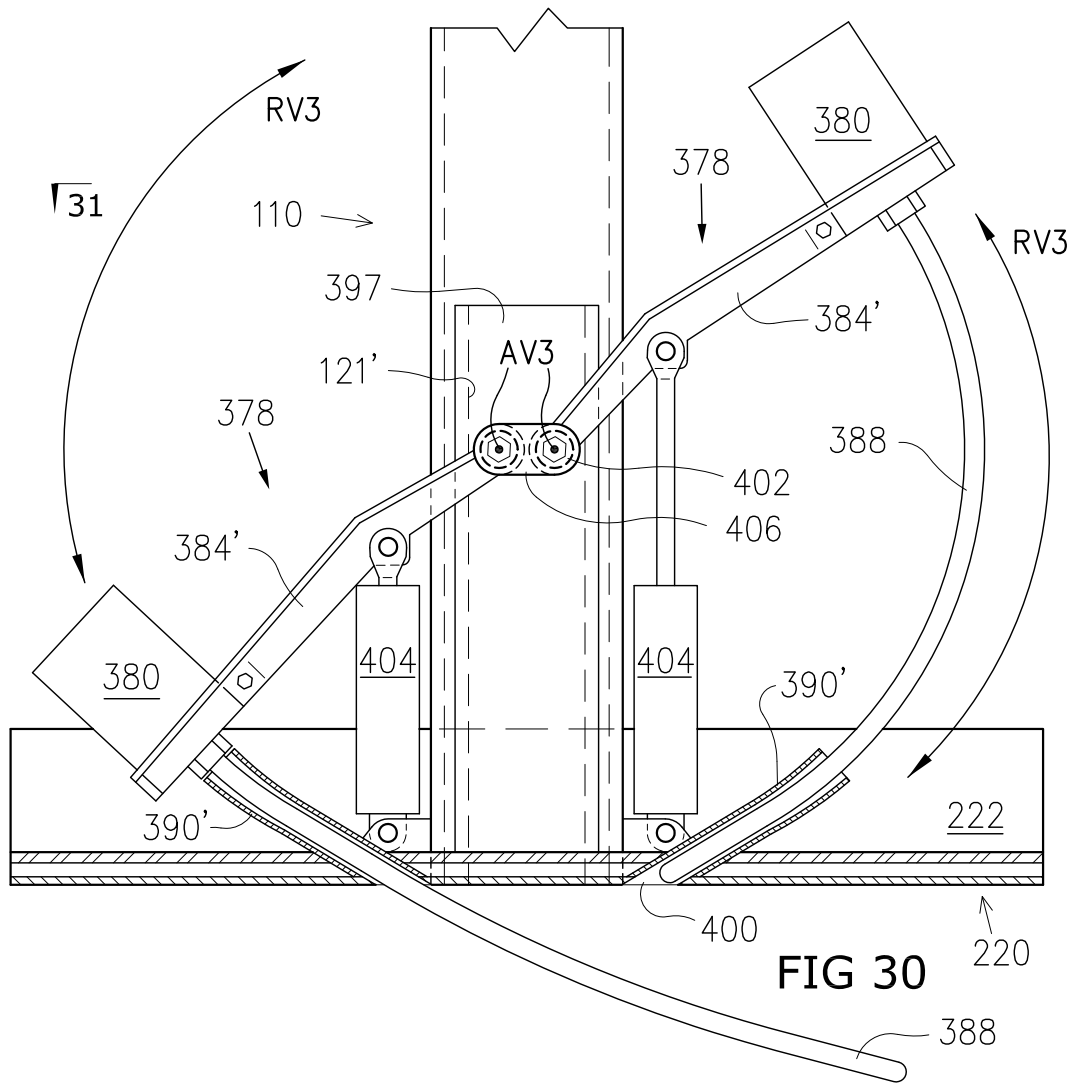
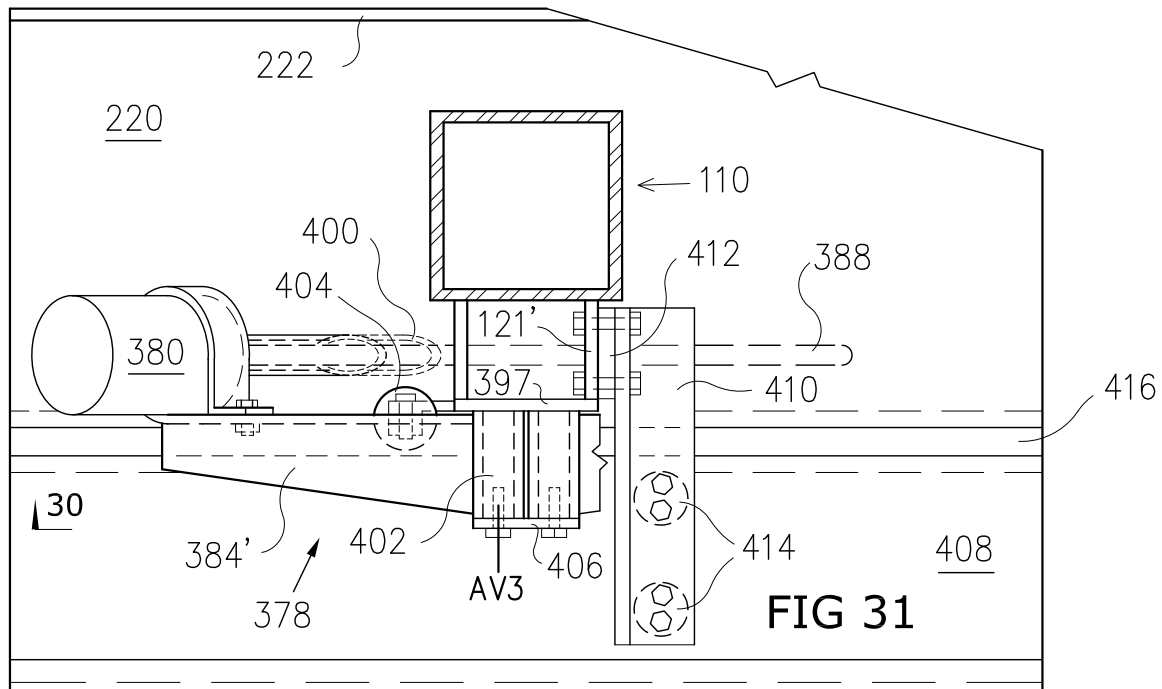

FIG 29



**FIG 30**



**FIG 31**

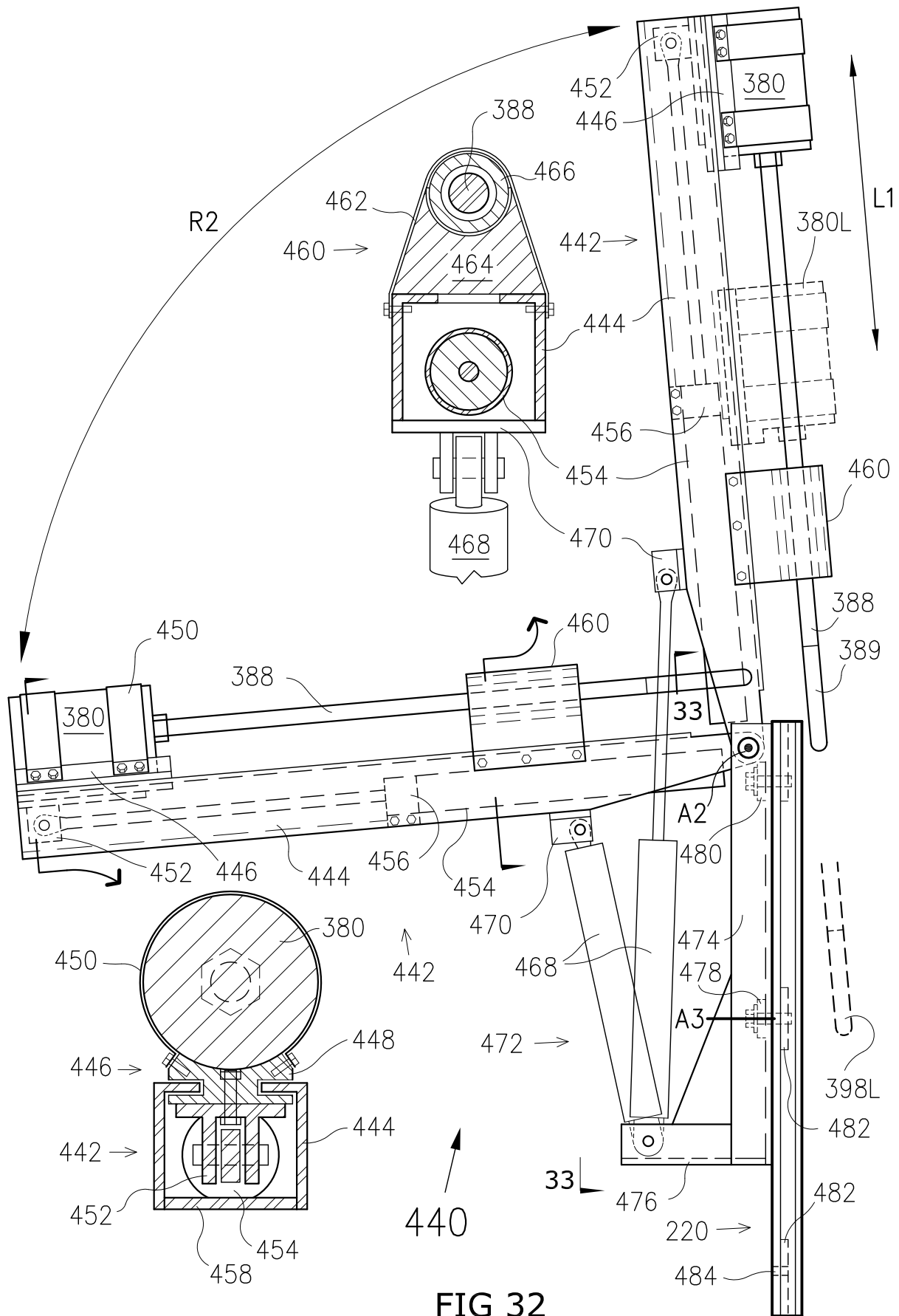
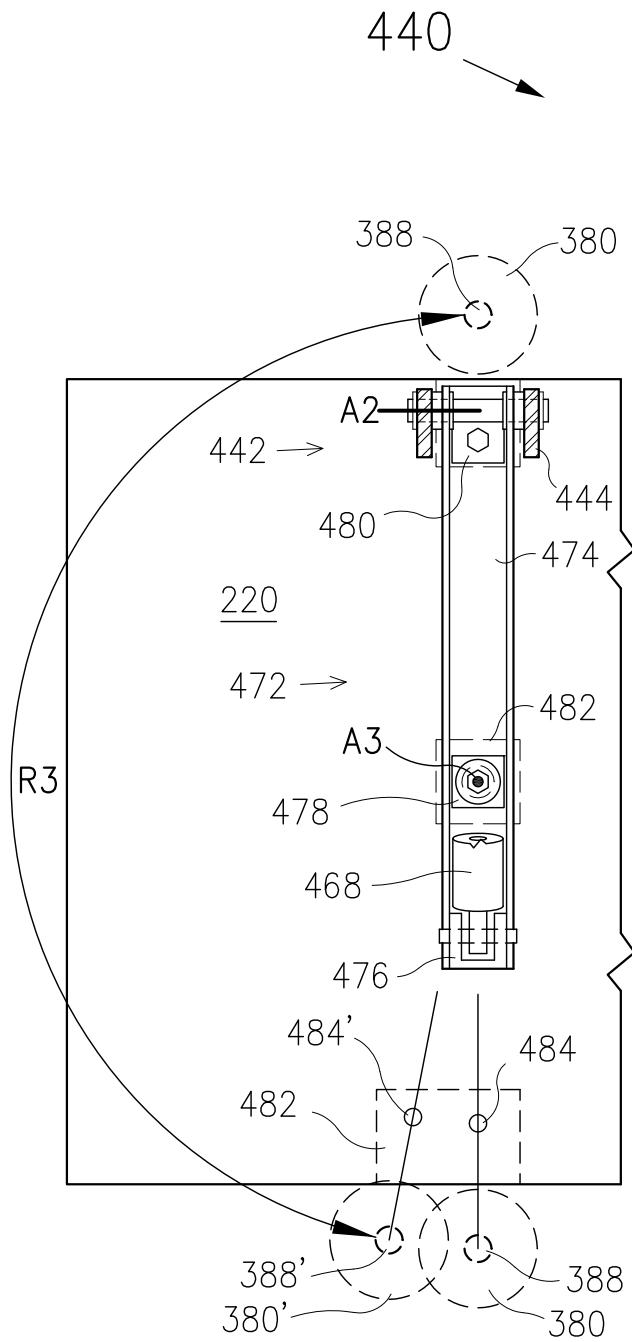
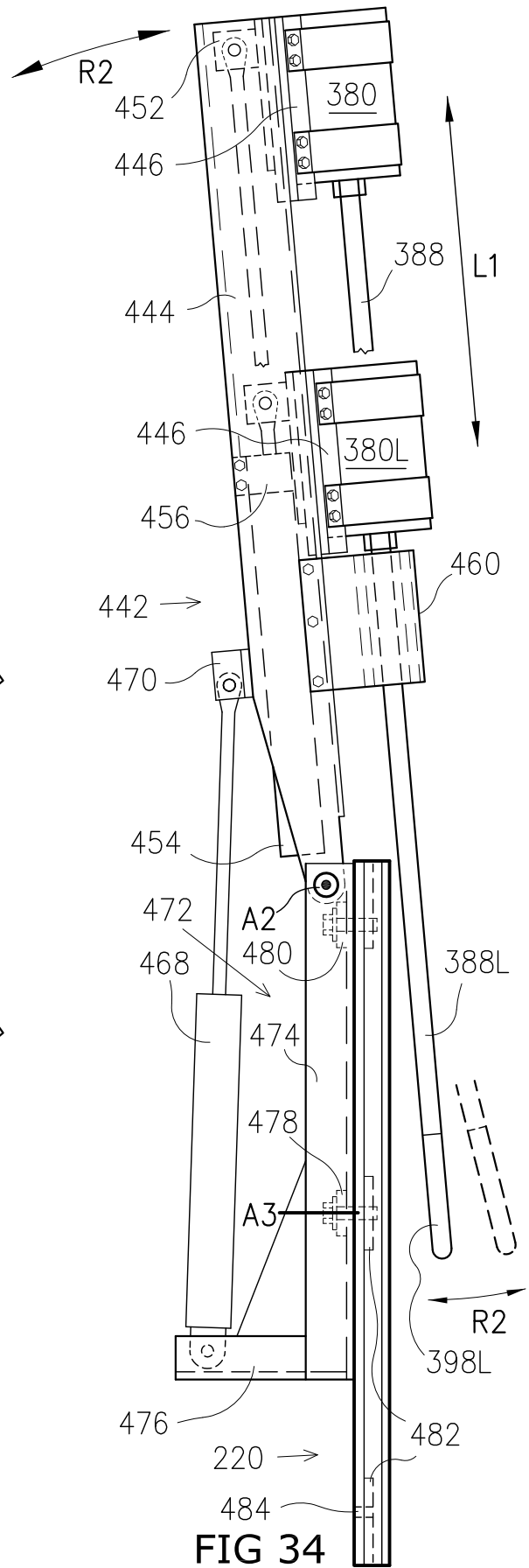

FIG 32



**FIG 33**



**FIG 34**





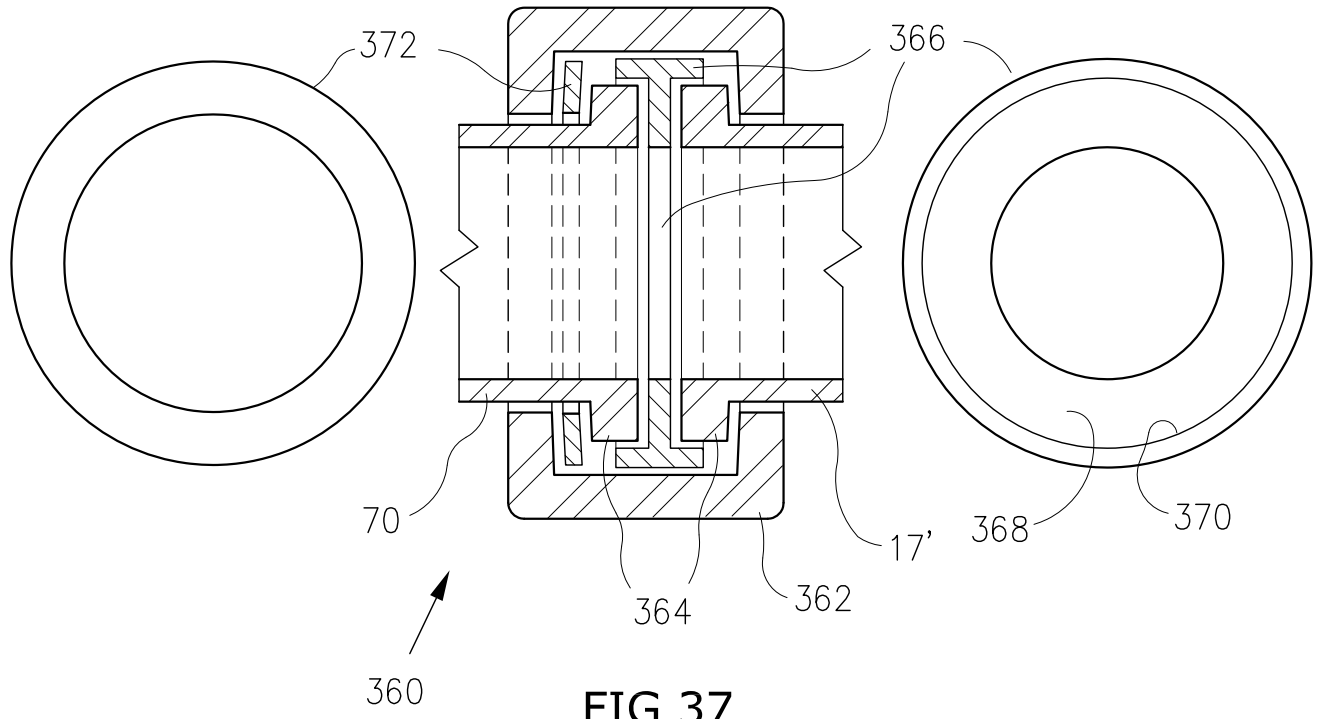

FIG 37

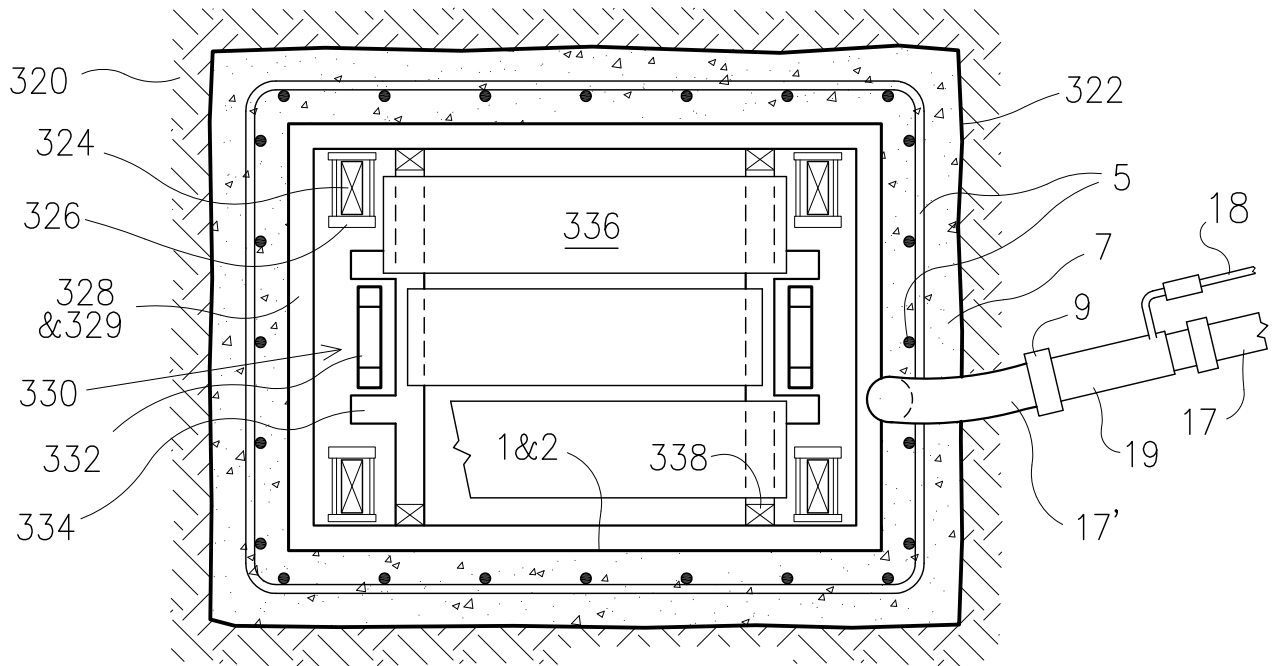
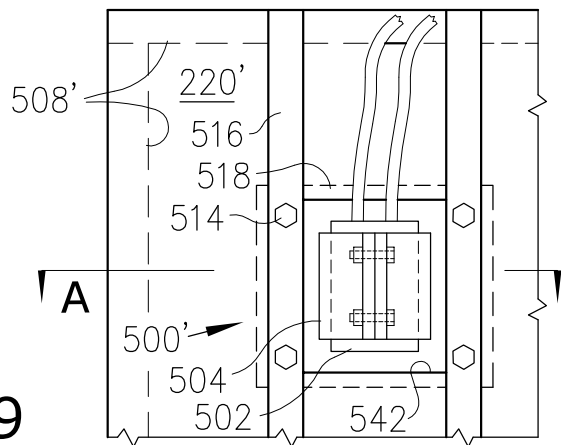
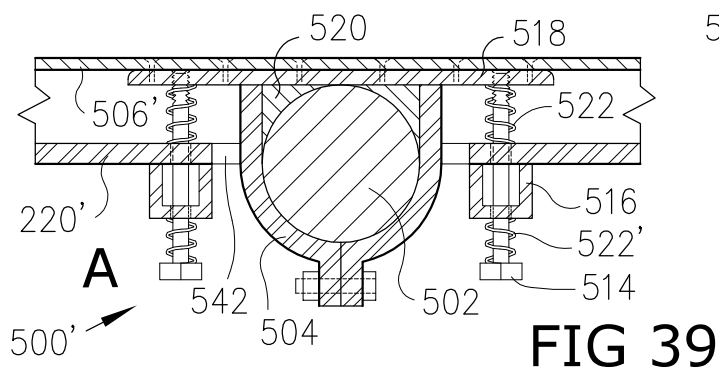
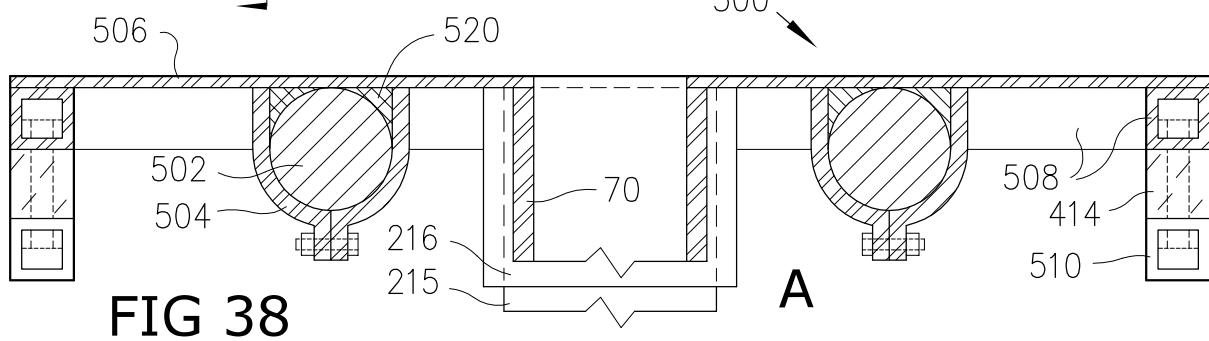
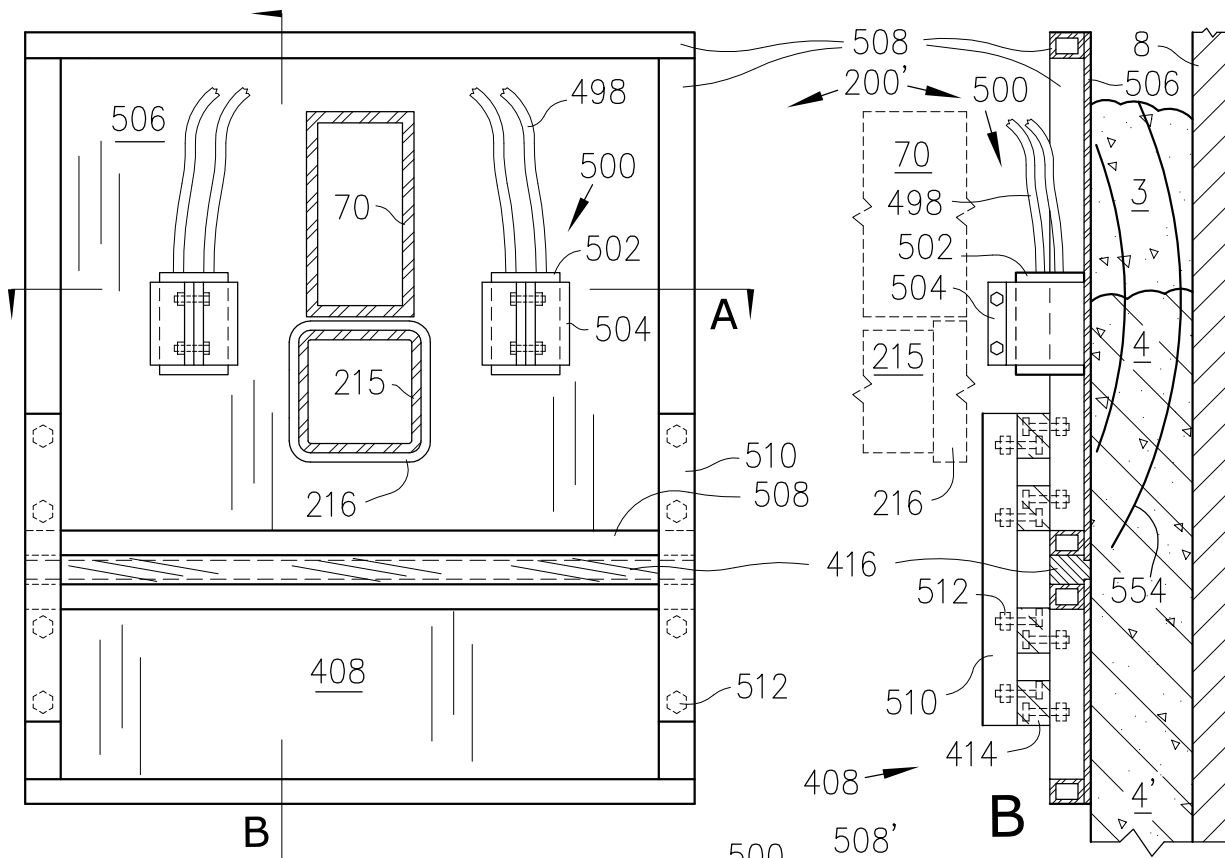
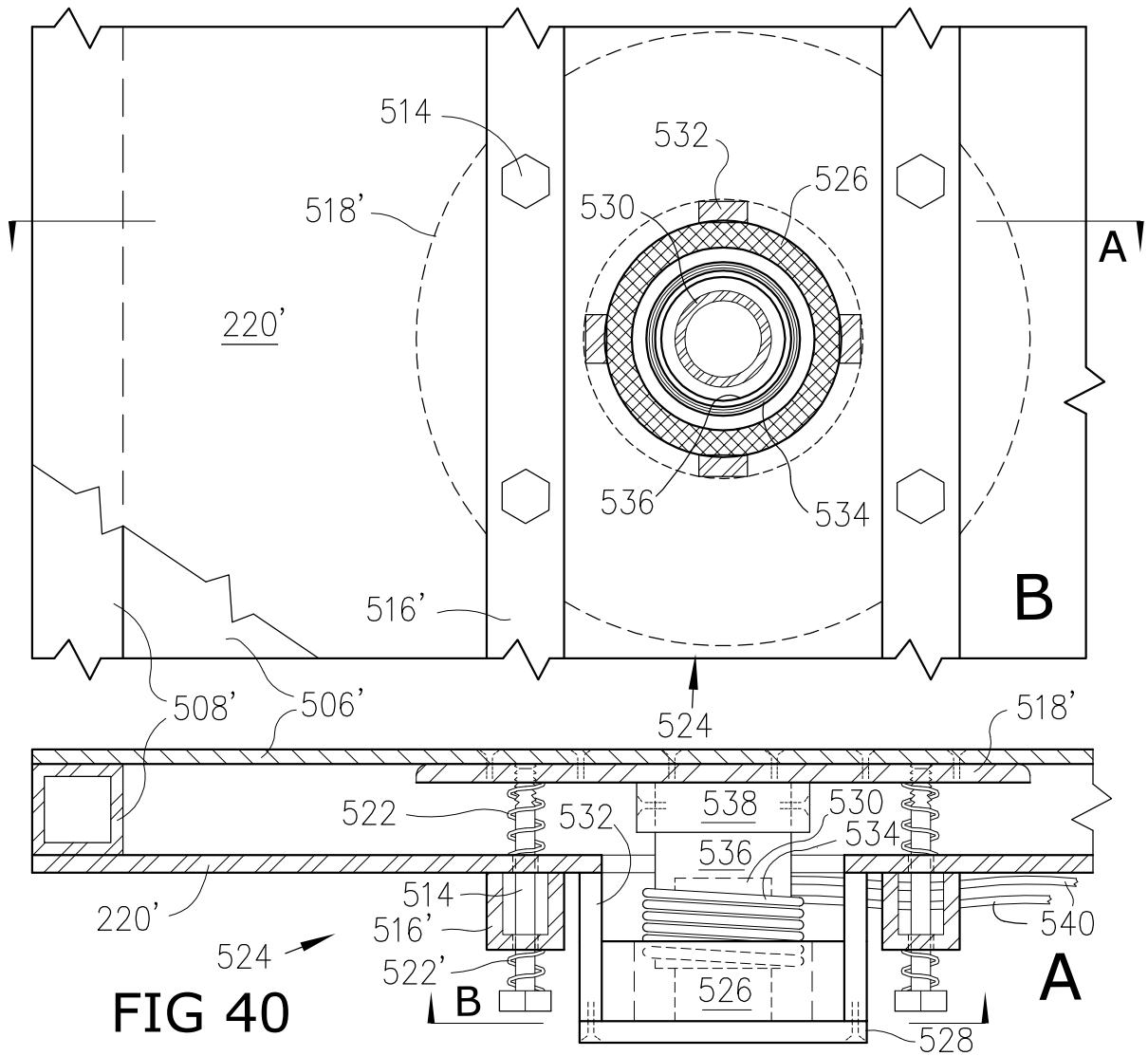
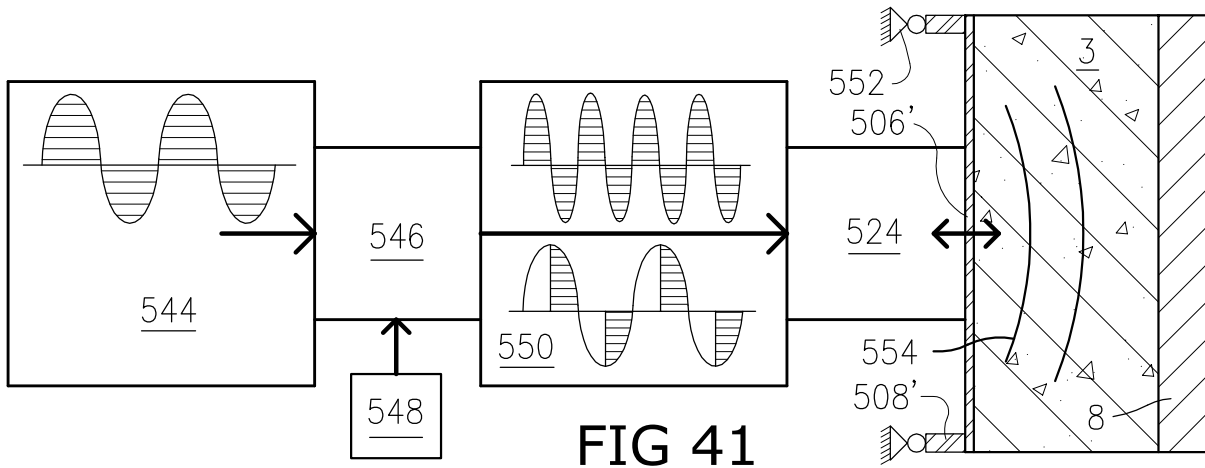

FIG 36





**FIG 40**



**FIG 41**